

SMART
CABINETS®



SPECIFICATIONS GUIDE

2023



FREEPORT - MAPLE - MODIFIED FULL OVERLAY - STAINED IN AMERICANO/GRAPHITE



WELCOME TO SMART CABINETRY

Thank you for your decision to choose our cabinetry. This guide features our selection of cabinets and accessories, giving you quality options for your next project concept. With our expertise and experience, Smart will work to guide you through the cabinet ordering and delivery process. We value you, our customer, and hope that working with us will exceed your expectations.

TABLE OF CONTENTS





WORKING WITH US

WHY SMART CABINETRY	6
OUR GUIDING PRINCIPLES	7
CABINET FEATURES	8

DESIGN OPTIONS

WOOD TYPES & FINISHES	12
EDGE PROFILES & OVERLAYS	12
MAPLE DOORS	14
OAK DOORS	18
FIBER BOARD DOORS	20

CABINETS

WALL CABINETS	24
BASE CABINETS	34
TALL CABINETS	43
UNIVERSAL ACCESS CABINETS	50
VANITY CABINETS	52
ACCESSORIES	59

ORDERING

CABINET MODIFICATIONS	70
ORDERING/ORDER PROCESS	71
ONLINE ORDER ENTRY	72
FREQUENTLY ASKED QUESTIONS	74

INSTALLATION & CARE

INSTALLATION TIPS	78
CLEANING AND CARE	79
MINOR REPAIRS	81
TROUBLESHOOTING	82
CLAIMS INSTRUCTIONS	83
LIMITED 5 YEAR WARRANTY	84

WHY SMART CABINETRY

CUSTOMER FOCUSED. BUDGET CONSCIOUS. RAPID DELIVERY

Smart Cabinetry has grown since 2004 into a nationally recognized brand. We work relentlessly in order to meet and exceed our customer's expectations.

We create long-term relationships with customers, employees, suppliers, and the communities in which we live and work. These relationships, based on openness, integrity, and trust are what keep us motivated.

Our customers are our most important resource, and we work to satisfy every need.



OUR GUIDING PRINCIPLES

INTEGRITY The foundation for all that we do. Integrity includes honesty, decency, consistency, and courage.

DIALOGUE We are open to diverse points of view and actively engage in thoughtful dialogue. We commit ourselves to broaden our understanding of our issues to better address the needs and concerns of our customers and each other.

TRANSPARENCY We ensure that information is available, accessible and understandable.

SHARING We share knowledge and technology to advance our understanding, improve our products and environment.

BENEFITS We use sound and innovative manufacturing practices and thoughtful and effective stewardship to deliver high-quality products that are beneficial to our customers and the environment.

RESPECT We respect the religious, cultural, and ethical concerns of people throughout the world. Our highest priority is the safety of our employees, the communities we operate in, our customers and consumers, and the environment we live in.

OWNERSHIP We create clarity of direction, roles and accountability, build strong relationships with our customers and external partners, make wise decisions, steward our company resources, and take responsibility for achieving agreed-upon results.

FOSTER A GREAT PLACE TO WORK We ensure diversity of people and thought, foster innovation, creativity and learning, practice inclusive teamwork, reward and recognize our people.

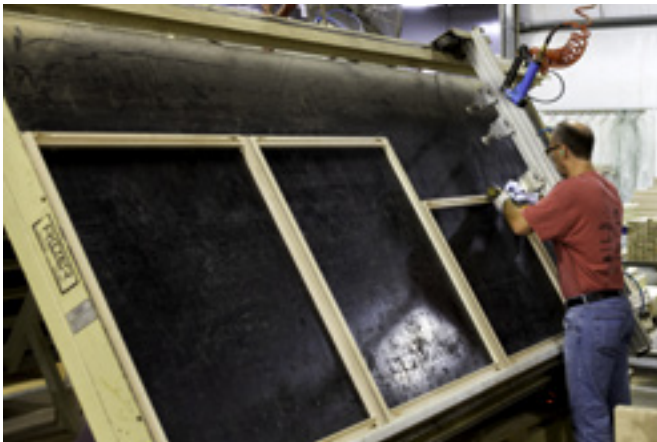

CABINET FEATURES

STANDARD CONSTRUCTION

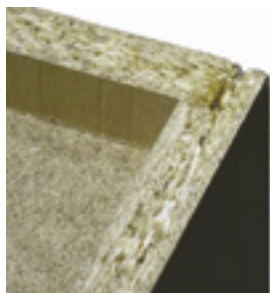

1/2" Nominal (12mm) particleboard with light maple laminate interior and designated laminated exterior.



I-Beam Construction Rails are 1/2" Nominal (12mm) particleboard. Rails are hot melt glued into face frame, sides, and cabinet back.



5/8" Solid Dovetail Drawers feature four sided construction and captive 1/4" Nominal (6.4 mm) matching laminate bottom. Includes Epoxy Coated drawer slides (75 lb Dynamic)



3/4" Nominal (18 mm) Edge Banded Shelves provide both a matching appearance with the interior of the cabinet, and improved water resistance.



6-way adjustable hinges are heavy duty, self closing, and concealed within the cabinet door and frame.

UPGRADE FEATURES



5-Piece Drawer Front



Full Extension Drawer Slides
(100 lb Dynamic)



Undermount Soft Close
Drawer Slides
(75 lb Dynamic)



Soft Close 6-way
Adjustable Hinges

ALL PLYWOOD CONSTRUCTION



1/2" Nominal (12 mm) plywood with light maple laminate interior and designated laminated exterior.



I-Beam Construction Rails are 1/2" Nominal (12 mm) plywood. Rails are hot melt glued into face frame, sides, and cabinet back.



5/8" Solid Dovetail Drawers feature four sided construction and captive 1/4" Nominal (6.4 mm) matching plywood bottom. Includes Epoxy Coated drawer slides (75 lb Dynamic)



3/4" Nominal (18 mm) Edge Banded Plywood Shelves provide both a matching appearance with the interior of the cabinet, and improved water resistance.



6-way adjustable hinges are heavy duty, self closing, and concealed within the cabinet door and frame.

MAX & ULTIMATE CONSTRUCTION*



Max Construction features a 3/4" ACQ pressure treated solid lumber toe kick.



Ultimate Construction features a 2"x6" ACQ pressure treated solid lumber base perimeter touching the floor.

* (Max and Ultimate Constructions both have the same All Plywood Construction features shown to the left)

DESIGN OPTIONS



LEXINGTON - MAPLE - STANDARD OVERLAY - STAINED IN PECAN



Need inspiration for your next project?

This section features our selection of door styles, available materials plus their finishes to help you plan your kitchen and bath projects.

Find more kitchen and bath ideas using our cabinets at:

smartcabinetry.com/gallery.php

WOOD TYPES

The type of wood or material that you choose is as much important as the style of your cabinetry. Each wood type holds and absorbs finishes differently. Different material types also feature their unique grain and characteristics.



MAPLE



RED OAK



FIBER BOARD

FINISHES

The coatings applied to our cabinets consist of LOW VOC environmentally safe materials. All top coats and stain finishes used by Smart Cabinetry meet or exceed Green Guard Emission Standards. In addition to our environmental stewardship, our coatings have a high durability: resistance of stains, abrasion, chemical, impact, and scratch resistance are among our long list of advantages.

Smart Cabinetry's coatings create less waste and use less energy which ultimately allow us to continue our mission to deliver above industry value at affordable prices. Naturally, however, your choice of wood species will have the most impact on the cabinet's final appearance, because wood grain and natural characteristics will show through stain colors. Color stains will render the actual color of the cabinet, bring out the natural beauty of the wood, and amplify those inherent "character marks".

Softer areas of the wood will accept more stain and often appear darker than other areas. Potential natural variances in color cannot be controlled even with the latest technology in diamond tooling and sanding in multiple stations through out our facility. Differing densities inherently create different effects regardless of the hours expended selecting only the finest hardwoods.



STAIN



PAINT



THERMOFOIL



**THERMOFUSED
LAMINATE**

EDGE PROFILES

Our door styles offer 3 types of edge profiles. The type of edge profile that your chosen door comes in can have an impact on the overall feel of your space. A reverse edge profile, for example, allows for the opening of the cabinet or drawers without the need for the installation of door handles.



SQUARE EDGE



REVERSE EDGE



REVERSE EDGE

OVERLAYS

Overlay refers to how much of the door and drawer fronts cover the cabinetry frame.

STANDARD OVERLAY. This overlay shows a 1" reveal on all sides.

MODIFIED FULL OVERLAY. A modified full overlay leaves a 1/4" reveal on the sides, while leaving a 1" reveal on the top and bottom to allow for countertop and trim.

FULL OVERLAY. This style of overlay leaves a 1/4" reveal on all sides and in between doors and drawers. This reveal emulates the visual style of a frameless cabinet.



STANDARD OVERLAY

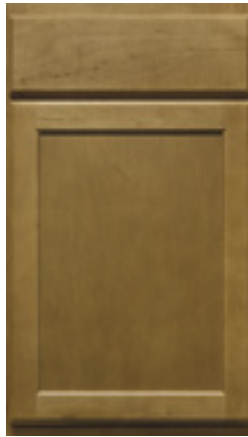

MODIFIED FULL
OVERLAY



FULL OVERLAY



LEXINGTON - MAPLE/HDF - STANDARD OVERLAY - PAINTED IN POLAR WHITE/HARBOR GRAY

MAPLE

Printed colors are for representation only. Order samples for accurate color matching.

STAIN FINISH OPTIONS | M

NATURAL



GINGER



HONEY

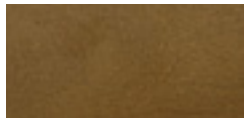

SILVERGRASS

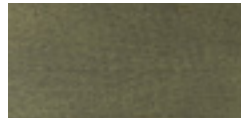

PECAN

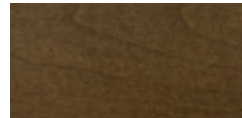

CARMEL

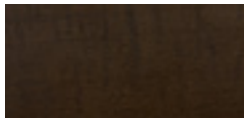

AMERICANO

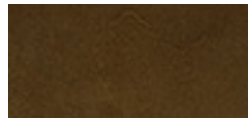

ROOT BEER

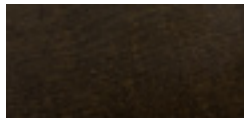

CHESTNUT

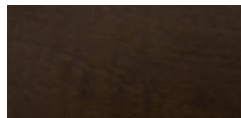

SLATE

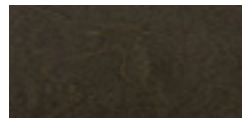

GRAPHITE

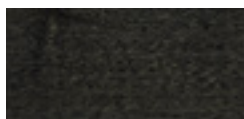

COFFEE

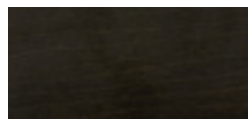

PAINTED FINISH OPTIONS* | P

POLAR WHITE**



ELEGANT WHITE***



BUTTERCREAM



SAHARA



STONE

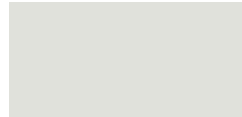

WILLOW



HARBOR GRAY



IRON



PIANO BLACK

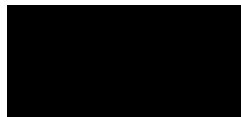

NAUTICAL BLUE



SAGE GREEN



GLAZE OPTIONS | G

PEWTER



CHOCOLATE



BLACK



*Maple doors in a painted finish option will be made with a high-density fiber board (HDF) with the exception of Carolina, Belmont, Berkshire, and Pacific









**Polar White features a matching white laminate interior.

***Elegant White features a Polar White finish with an Elegant (Natural) laminate interior.









MAPLE DOORS

MAPLE DOORS

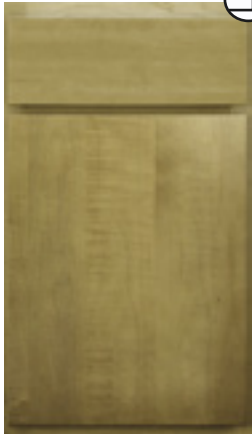
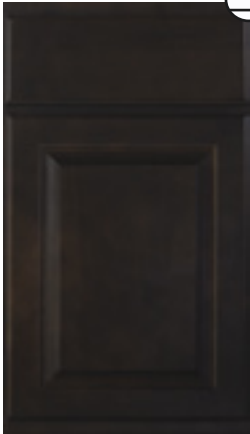
Price Group 3	<div><div>BAYMONT</div><div></div></div>	<div><div>BELMONT</div><div></div></div>	<div><div>BERKSHIRE</div><div></div></div>	<div><div>BRIGHTON</div><div></div></div>
	M P	M P G	M P G	M P
	<div><div>STYLE</div><div>Veneer Flat Panel</div></div> <div><div>DRAWER</div><div>Slab (5 piece up-grade available)</div></div> <div><div>OVERLAY</div><div>Modified Full</div></div> <div>Shown in Honey</div>	<div><div>STYLE</div><div>Veneer Flat Panel</div></div> <div><div>DRAWER</div><div>5-piece Double Channel Miter</div></div> <div><div>OVERLAY</div><div>Full</div></div> <div>Shown in Chestnut</div>	<div><div>STYLE</div><div>Veneer Raised Panel Miter</div></div> <div><div>DRAWER</div><div>5-piece Double Channel Miter</div></div> <div><div>OVERLAY</div><div>Full</div></div> <div>Shown in Buttercream</div>	<div><div>STYLE</div><div>Veneer Flat Panel</div></div> <div><div>DRAWER</div><div>Slab (5 piece up-grade available)</div></div> <div><div>OVERLAY</div><div>Standard</div></div> <div>Shown in Slate</div>
Price Group 3	<div><div>CAMBRIDGE</div><div></div></div>	<div><div>CAROLINA</div><div></div></div>	<div><div>CHATEAU*</div><div></div></div>	<div><div>DECO</div><div></div></div>
	M P	M P G	M P	M P
	<div><div>STYLE</div><div>Veneer Flat Panel</div></div> <div><div>DRAWER</div><div>Slab (5 piece up-grade available)</div></div> <div><div>OVERLAY</div><div>Modified Full</div></div> <div>Shown in Ginger</div>	<div><div>STYLE</div><div>Veneer Raised Panel Miter</div></div> <div><div>DRAWER</div><div>5-piece Double Channel Miter</div></div> <div><div>OVERLAY</div><div>Standard</div></div> <div>Shown in Chestnut</div>	<div><div>STYLE</div><div>Routed Slab</div></div> <div><div>DRAWER</div><div>Slab</div></div> <div><div>OVERLAY</div><div>Standard</div></div> <div>Shown in Ginger</div>	<div><div>STYLE</div><div>Stair Step</div></div> <div><div>DRAWER</div><div>Slab (5 piece up-grade available)</div></div> <div><div>OVERLAY</div><div>Full</div></div> <div>Shown in Stone</div>

* Not recommended for butt door cabinetry. Slab doors depending on the regional environmental climate change can decrease or increase in the dryness or humidity. This can cause doors to shrink or swell in size in a very short period of time. Cabinets should not be delivered and stored into areas of drywall mudding, painting, or open air environments. Smart Cabinetry is not responsible or liable for cabinet doors shrinking or swelling after shipping.

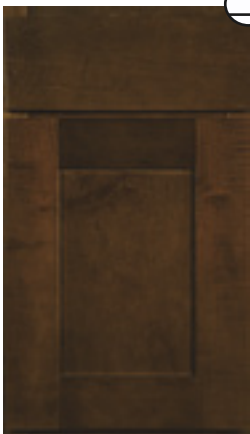
MAPLE DOORS

Price Group 4	FREEPORT* 	LANCASTER 	LANSING 	LEXINGTON 
	M P	M P	M P	M P
	STYLE Solid Slab	STYLE Veneer Raised Panel	STYLE Flat Panel with V-notch	STYLE Veneer Flat Panel
	DRAWER Slab	DRAWER Slab	DRAWER Slab (5 piece upgrade available)	DRAWER Slab (5 piece upgrade available)
Price Group 3	MASON 	MONTANA** 	PACIFIC 	PORTAGE 
	M	M P	M P G	M P
	STYLE Wood Veneer Slab	STYLE Veneer Flat Panel (3 1/4" Rail)	STYLE Veneer Flat Panel Miter	STYLE Flat Panel with V-notch
	DRAWER Wood Veneer Slab	DRAWER Slab	DRAWER 5-piece Double Channel Miter	DRAWER Slab (5 piece upgrade available)
Price Group 2	OVERLAY Full Shown in Graphite	OVERLAY Modified Full Shown in Chestnut	OVERLAY Full Shown in Buttercream	OVERLAY Standard Shown in Harbor Gray

** 9" Wide cabinets have reversed cope and rails.



Price Group 4

PRESCOTT



M | P

STYLE

Veneer Raised Panel

DRAWER

Slab

OVERLAY

Standard

Shown in Carmel

Price Group 2

ROCKPORT*



M | P

STYLE

Solid Slab

DRAWER

Slab

OVERLAY

Standard

Shown in Coffee

Price Group 2

SHEFFIELD



M | P

STYLE

Veneer Flat Panel

DRAWER

Slab (5 piece upgrade available)

OVERLAY

Standard

Shown in Ginger

Price Group 2

SQUIRE



M | P

STYLE

Veneer Flat Panel

DRAWER

Slab (5 piece upgrade available)

OVERLAY

Standard

Shown in Honey

Price Group 3

STIRLING



M | P

STYLE

Veneer Flat Panel

DRAWER

Slab (5 piece upgrade available)

OVERLAY

Modified Full

Shown in Ginger

Price Group 3

SUMMIT

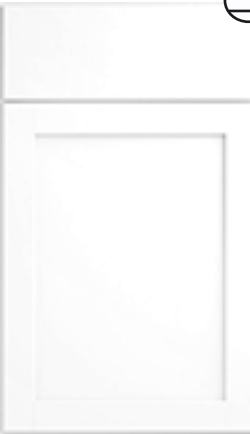

M | P

STYLE

Veneer Flat Panel

DRAWER

Slab (5 piece upgrade available)

OVERLAY

Full

Shown in Polar White

Price Group 3

TIPPECANOE



M | P

STYLE

Veneer Flat Panel

DRAWER

Slab (5 piece upgrade available)

OVERLAY

Modified Full

Shown in Pecan

Price Group 4

WILMONT



M

STYLE

Shaker Mortise Tenon (2 3/4" Rail)

DRAWER

Slab (5 piece upgrade available)

OVERLAY

Full

Shown in Graphite

* Not recommended for butt door cabinetry. Slab doors depending on the regional environmental climate change can decrease or increase in the dryness or humidity. This can cause doors to shrink or swell in size in a very short period of time. Cabinets should not be delivered and stored into areas of drywall mudding, painting, or open air environments. Smart Cabinetry is not responsible or liable for cabinet doors shrinking or swelling after shipping.

OAK

Printed colors are for representation only. Order samples for accurate color matching.

STAIN FINISH OPTIONS | ○

NUTMEG



SPICE



PECAN

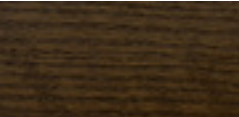

SLATE



COFFEE









CHURCHILL - OAK - MODIFIED FULL OVERLAY - STAINED IN NUTMEG

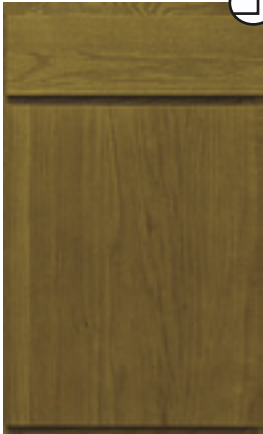

OAK DOORS

OAK DOORS

Price Group 3	<div>CHURCHILL</div> 	<div>DOVER</div> 	<div>EDGEWOOD*</div> 	<div>HUDSON</div> 
	<div>○</div>	<div>○</div>	<div>○</div>	<div>○</div>
	<div>STYLE</div> Veneer Flat Panel	<div>STYLE</div> Veneer Flat Panel	<div>STYLE</div> Solid Slab	<div>STYLE</div> Veneer Flat Panel
	<div>DRAWER</div> Slab	<div>DRAWER</div> Slab	<div>DRAWER</div> Slab	<div>DRAWER</div> Slab
Price Group 4	<div>NANTUCKET</div> 	<div>OMAHA**</div> 	<div>OXFORD</div> 	
	<div>○</div>	<div>○</div>	<div>○</div>	
	<div>STYLE</div> Solid Slab	<div>STYLE</div> Veneer Flat Panel (3 1/4" Rail)	<div>STYLE</div> Veneer Raised Panel	
	<div>DRAWER</div> Slab	<div>DRAWER</div> Slab	<div>DRAWER</div> Slab	
	<div>OVERLAY</div> Modified Full Shown in Spice	<div>OVERLAY</div> Modified Full Shown in Nutmeg	<div>OVERLAY</div> Standard Shown in Spice	<div>OVERLAY</div> Standard Shown in Spice









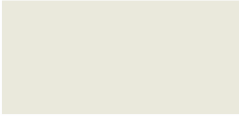

* Not recommended for butt door cabinetry. Slab doors depending on the regional environmental climate change can decrease or increase in the dryness or humidity. This can cause doors to shrink or swell in size in a very short period of time. Cabinets should not be delivered and stored into areas of drywall mudding, painting, or open air environments. Smart Cabinetry is not responsible or liable for cabinet doors shrinking or swelling after shipping.

** 9" Wide cabinets have reversed cope and rails.



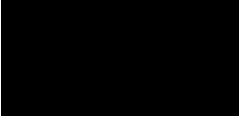

FIBER BOARD

Printed colors are for representation only. Order samples for accurate color matching.

PAINTED FINISH OPTIONS* | P

POLAR WHITE** 	ELEGANT WHITE*** 	BUTTERCREAM 	SAHARA 	STONE 
WILLOW 	HARBOR GRAY 	IRON 	PIANO BLACK 	NAUTICAL BLUE 
SAGE GREEN 				

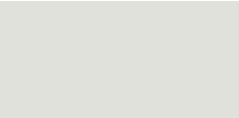
THERMOFOIL FINISH OPTIONS | T

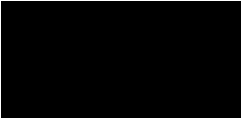
POLAR WHITE* 	ELEGANT WHITE** 	STONE 	HARBOR GRAY 	MATTE BLACK 
---	---	---	--	---

TEXTURED THERMOFOIL FINISH OPTIONS | TT

POLAR WHITE* 	ELEGANT WHITE** 	SLATE 	COFFEE 
--	--	--	--

THERMOFUSED FINISH OPTIONS | L

POLAR WHITE* 	ELEGANT WHITE** 	BUTTERCREAM  TEXTURED	SILVERGRASS  TEXTURED	GRAPHITE  TEXTURED
--	--	--	---	---

*Polar White features a matching white laminate interior.

**Elegant White features a Polar White finish with an Elegant (Natural) laminate interior.



FIBER BOARD DOORS

CASCADE



Price Group 3

L

STYLESolid Slab

DRAWERSlab

OVERLAYFull

Shown in Silvergrass

CHELSEA



Price Group 3

P

STYLEShaker Mortise Tenon (2 3/4" Rail)

DRAWERSlab (5 piece upgrade available)

OVERLAYFull

Shown in Polar White

DENVER*



Price Group 4

T

STYLEShaker Style Slab

DRAWERShaker Style Slab

OVERLAYFull

Shown in Polar White

NORTHPORT*



Price Group 3

T | TT

STYLESolid Slab

DRAWERSlab

OVERLAYFull

Shown in Slate

TAHOE



Price Group 3

P

STYLESolid Slab

DRAWERSlab

OVERLAYFull

Shown in Ginger

FIBER BOARD DOORS

*Heat shields are required for installations next to heat sources; stoves, ovens, heaters, etc. Heat shields are on page 67.

CABINETS



CHELSEA - MAPLE/HDF - FULL OVERLAY - PAINTED IN POLAR WHITE



Need ideas for your design plan?

This section features our expansive selection of cabinets, their SKUs, and their dimensions to help you plan your kitchen and bath projects.

Find more resources for architects and designers at:

smartcabinetry.com/architects.php



WALL CABINETS

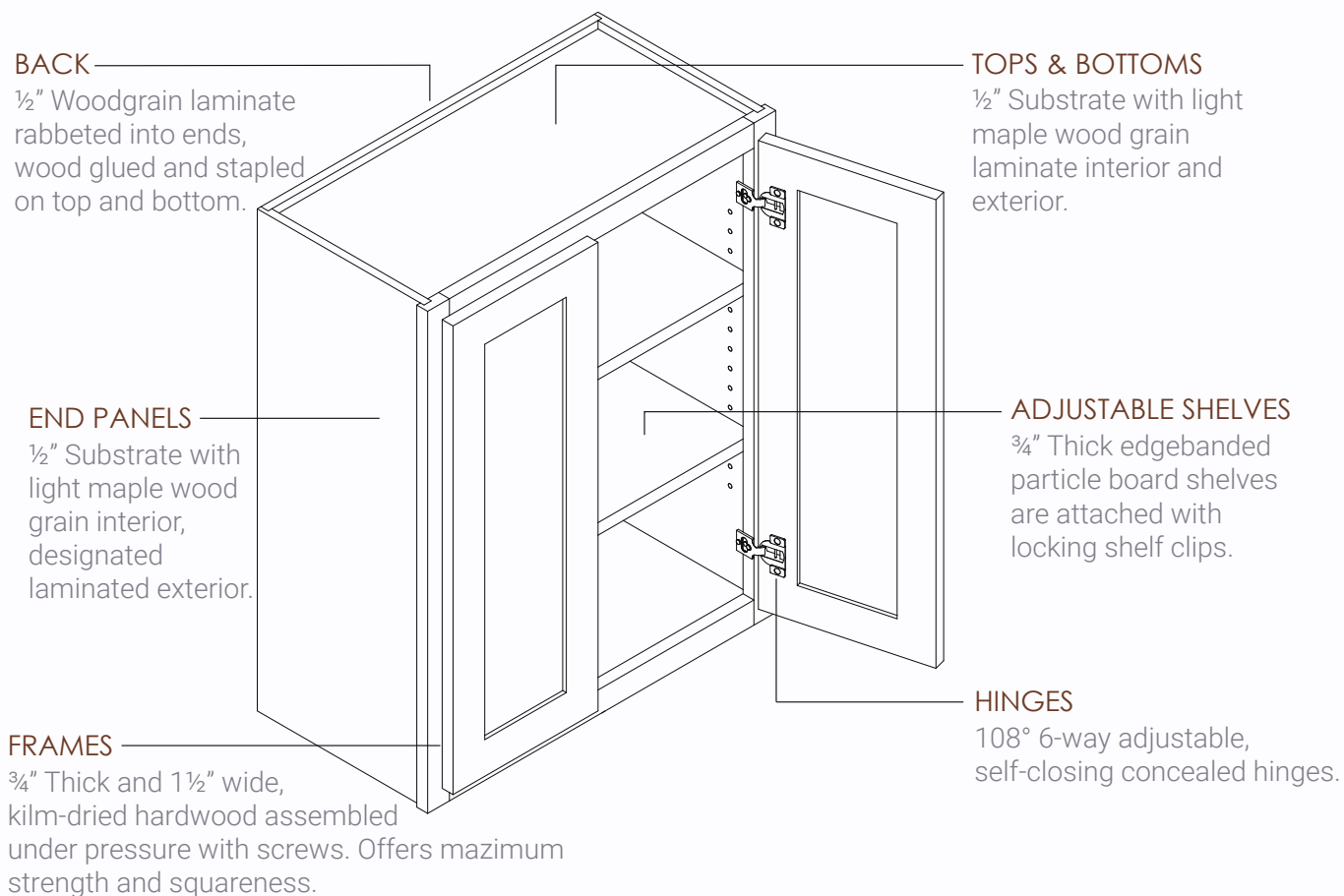

Standard construction shown above. Shelf clips not shown. Specifications subject to change without notice. Materials may differ depending upon cabinet construction.



WALL CABINETS

- Adjustable shelf quantities listed in () below.
- 12-39" high wall cabinets receive two hinges per door; 42" high wall cabinets receive three hinges per door.
- 6-24" altered depth modification available in 3" increments.
- 24" depth cabinets must be installed between cabinets or end panels of the same depth.

12" DEEP

SINGLE DOOR

18" High (0)

W1518
W1818
W2118
W2418

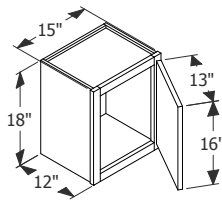

24" High (1)

W1224
W1524
W1824
W2124
W2424

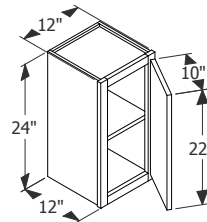

30" High (2)

W930
W1230
W1530
W1830
W2130
W2430

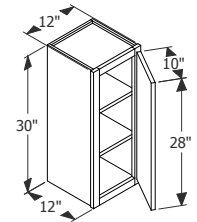

36" High (2)

W936
W1236
W1536
W1836
W2136
W2436

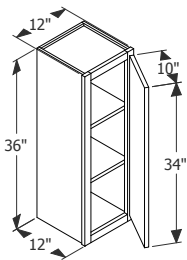

39" High (2)

W939
W1239
W1539
W1839
W2139
W2439

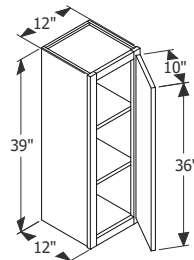

42" High (3)

W942
W1242
W1542
W1842
W2142
W2442

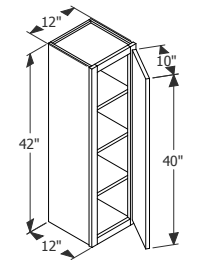

BUTT DOORS (NON-BUTT AVAILABLE)

12" High (0)

W3012B
W3312B
W3612B
W4812B
(4 Doors)

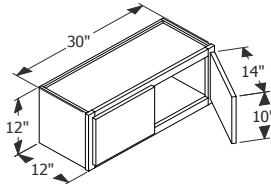

15" High (0)

W3015B
W3315B
W3615B
W4815B
(4 Doors)

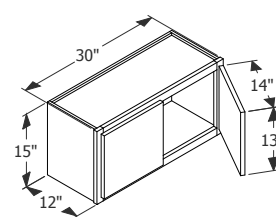

18" High (0)

W2418B
W2718B
W3018B
W3318B
W3618B
W4818B
(4 Doors)

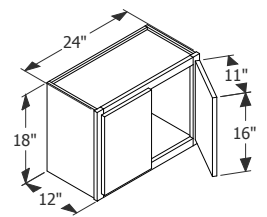

24" High (1)

W2424B
W2724B
W3024B
W3324B
W3624B
W4824B
(4 Doors)

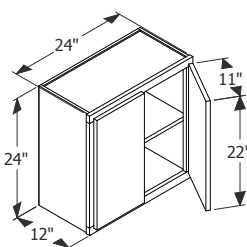

30" High (2)

W2430B
W2730B
W3030B
W3330B
W3630B
W4830B
(4 Doors)

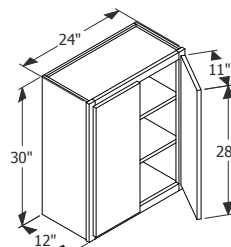

36" High (2)

W2436B
W2736B
W3036B
W3336B
W3636B

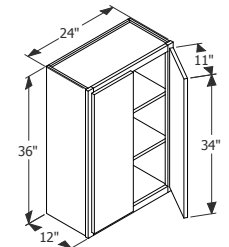

39" High (2)

W2439B
W2739B
W3039B
W3339B
W3639B

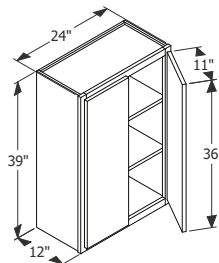

42" High (3)

W2442B
W2742B
W3042B
W3342B
W3642B

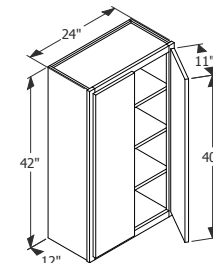

DOUBLE DOORS

12" High (0)

W3912
W4212

15" High (0)

W3915
W4215

18" High (0)

W3918
W4218
W4518

12" DEEP (CONTINUED)

DOUBLE DOORS (CONTINUED)

24" High (1)

W3924
W4224
W4524

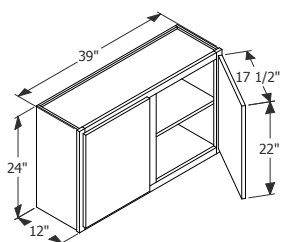

30" High (2)

W3930
W4230
W4530

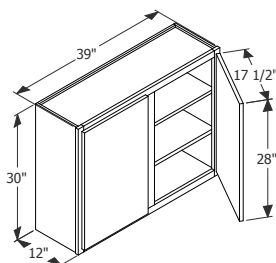

36" High (2)

W3936
W4236
W4536

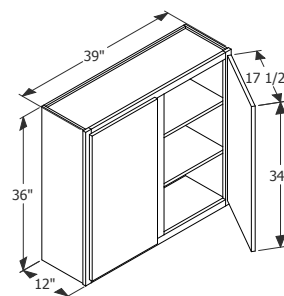

39" High (2)

W3939
W4239

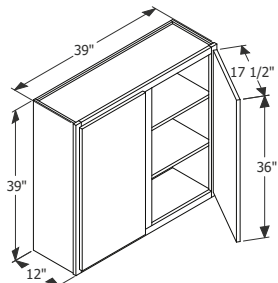

42" High (3)

W3942
W4242
W4542

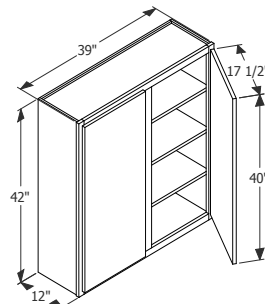

24" DEEP

BUTT DOORS (NON-BUTT AVAILABLE)

12" High (0)

W241224B
W271224B
W301224B
W331224B
W361224B
W481224B
(4 Doors)

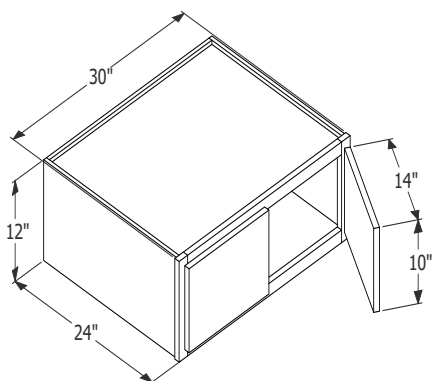

18" High (0)

W241824B
W271824B
W301824B
W331824B
W361824B
W481824B
(4 Doors)

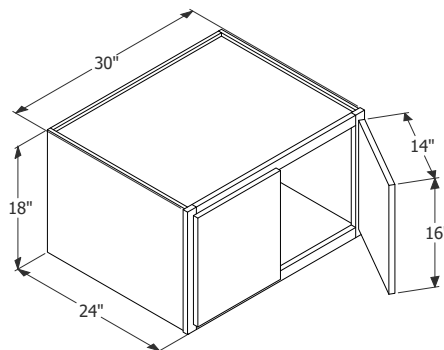

24" High (1)

W242424B
W272424B
W302424B
W332424B
W362424B
W482424B
(4 Doors)

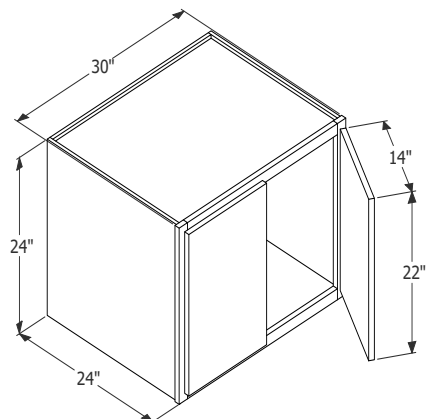

DOUBLE DOORS

12" High (0)

W391224
W421224

18" High (0)

W391824
W421824

24" High (1)

W392424
W422424



PENINSULA WALL CABINETS

- Adjustable shelf quantities listed in () below.
- 12-39" high cabinets receive two hinges per door; 42" high cabinets receive three hinges per door.
- 15-24" altered depth modification available in 3" increments.

12" DEEP

SINGLE DOOR

24" High (1)

W1224P
W1524P
W1824P
W2124P

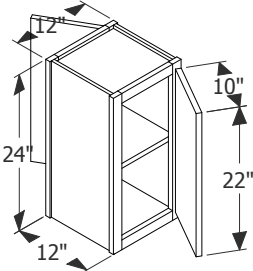

30" High (2)

W930P
W1230P
W1530P
W1830P
W2130P

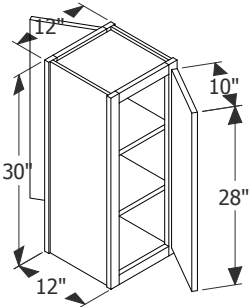

36" High (2)

W936P
W1236P
W1536P
W1836P
W2136P

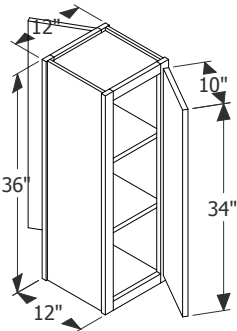

BUTT DOORS (NON-BUTT AVAILABLE)

18" High (0)

W2418BP
W2718BP
W3018BP
W3318BP
W3618BP
W4818BP
(4 Doors)

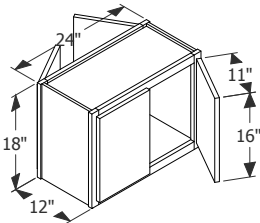

24" High (1)

W2424BP
W2724BP
W3024BP
W3324BP
W3624BP
W4824BP
(4 Doors)

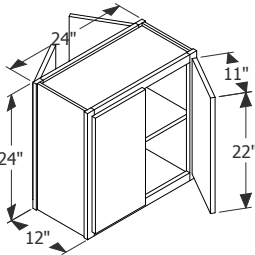

30" High (2)

W2430BP
W2730BP
W3030BP
W3330BP
W3630BP
W4830BP
(4 Doors)

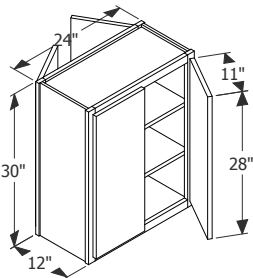

36" High (2)

W2436BP
W2736BP
W3036BP
W3336BP
W3636BP

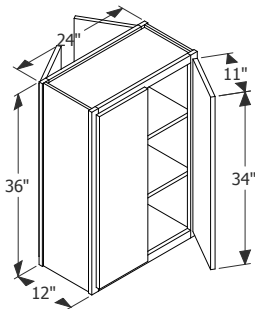

DOUBLE DOORS

18" High (0)

W3918P
W4218P
W4518P

24" High (1)

W3924P
W4224P
W4524P

30" High (2)

W3930P
W4230P
W4530P

36" High (2)

W3936P
W4236P

WALL BLIND CABINETS

- Adjustable shelf quantities listed in () below.
- 15-39" high wall cabinets receive two hinges per door; 42" high wall cabinets receive three hinges per door.
- 15-24" altered depth modification available in 3" increments. Order filler separately.
- Reversible for left or right.
- If hardware applied, pull 1" over minimum space.
- 6" center stile allows room to pull cabinet.

	A	B	C	STANDARD	FULL OVERLAY
WBC24	23"	1"	5"	10"	11 ½"
WBC27	26"	1"	5"	13"	14 ½"
WBC30	29"	1"	5"	16"	17 ½"
WBC33	32"	1"	5"	19"	20 ½"
WBC36B	35"	1"	5"	11"	11 ¾"
WBC39B	38"	1"	5"	12 ½"	13 ¼"
WBC42B	41"	1"	5"	14"	14 ¾"
WBC45B	44"	1"	5"	15 ½"	16 ¾"
WBC48B	47"	1"	5"	17"	17 ¾"

A = Cabinet Width
B = Minimum Pull
C = Maximum Pull

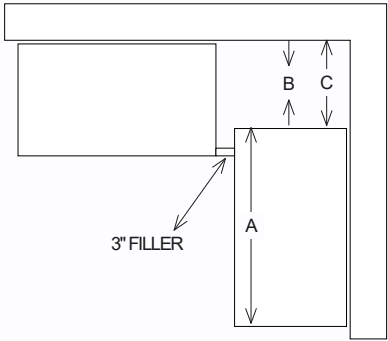
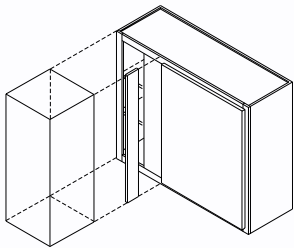

12" DEEP

SINGLE DOOR

24" High (1)

WBC2424
WBC2724
WBC3024
WBC3324

30" High (2)

WBC2430
WBC2730
WBC3030
WBC3330

36" High (2)

WBC2436
WBC2736
WBC3036
WBC3336

42" High (3)

WBC2442
WBC2742
WBC3042
WBC3342

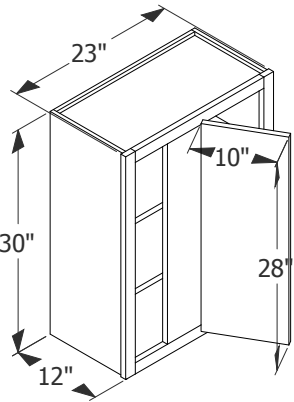

BUTT DOORS (NON-BUTT AVAILABLE)

24" High (1)

WBC3624B
WBC3924B
WBC4224B
WBC4524B
WBC4824B

30" High (2)

WBC3630B
WBC3930B
WBC4230B
WBC4530B
WBC4830B

36" High (2)

WBC3636B
WBC3936B
WBC4236B
WBC4536B
WBC4836B

42" High (3)

WBC3642B
WBC3942B
WBC4242B
WBC4542B
WBC4842B

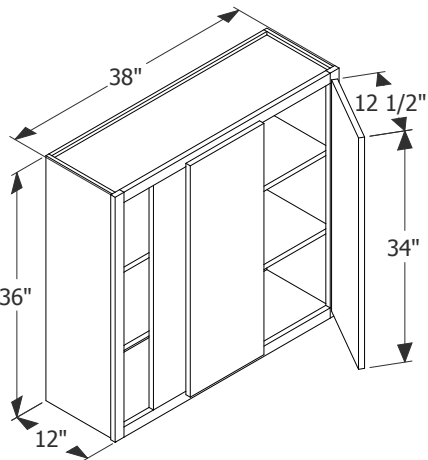

CORNER WALL CABINETS

- Adjustable shelf quantities listed in () below. Square corner cabinets have fixed shelves. Lazy susan cabinets include 2 fixed spinners.
- 15-39" high wall cabinets receive two hinges per door; 42" high wall cabinets receive three hinges per door.

12" DEEP

SINGLE DOOR

24" High (1) 30" High (2)
DWA2424 DWA2430

36" High (2) 42" High (3)
DWA2436 DWA2442

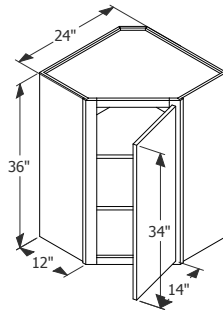

12" DEEP

SQUARE CORNER

39" High (2)
SCW2439

42" High (2)
SCW2442

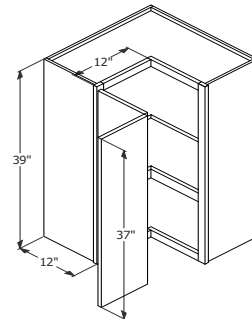

15" DEEP

SINGLE DOOR

24" High (1) 30" High (2)
DWA272415 DWA273015

36" High (2) 42" High (3)
DWA273615 DWA274215

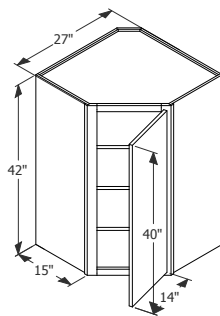

12" DEEP

LAZY SUSAN

30" High (2)
DWALS2430

42" High (2)
DWALS2442

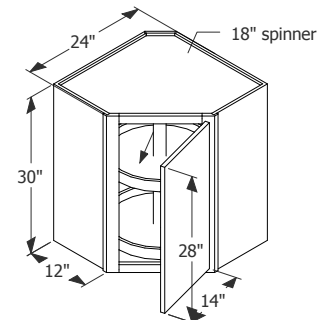

STACKED WALL CABINETS

- Adjustable shelf quantities listed in () below.
- 27-36" wide butt/non-butt door options available in 3" increments.
- 9-24" altered depth modification available in 3" increments.

12" DEEP

SINGLE DOOR

48" High (3)
WST1548
WST1848
WST2148
WST2448

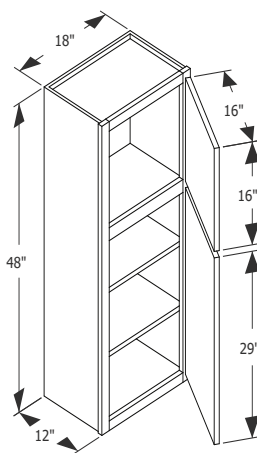

54" High (3)
WST1554
WST1854
WST2154
WST2454

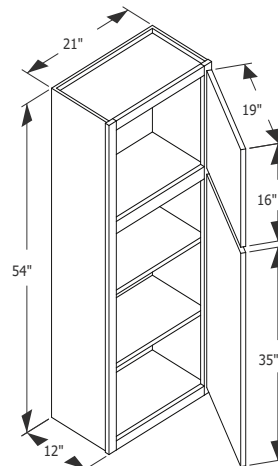

60" High (4)
WST1560
WST1860
WST2160
WST2460

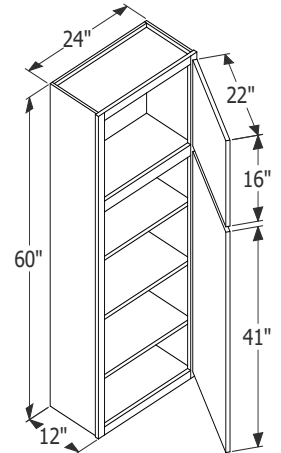

MICROWAVE WALL CABINETS

- Adjustable shelf quantities listed in () below.
- 30-42" high cabinets receive two hinges per door.
- 16" deep microwave shelf is shipped separately.
- Includes matching interior.

12" DEEP

BUTT DOORS (NON-BUTT AVAILABLE)

30" High (0)

MWW243012BEXSMI
MWW273012BEXSMI
MWW303012BEXSMI

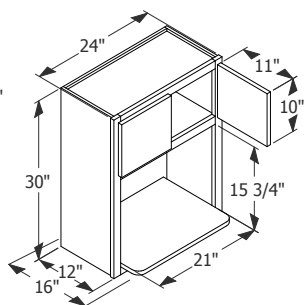

36" High (0)

MWW243612BEXSMI
MWW273612BEXSMI
MWW303612BEXSMI

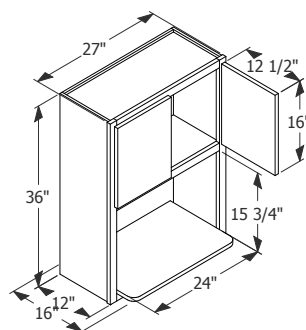

42" High (1)

MWW244212BEXSMI
MWW274212BEXSMI
MWW304212BEXSMI

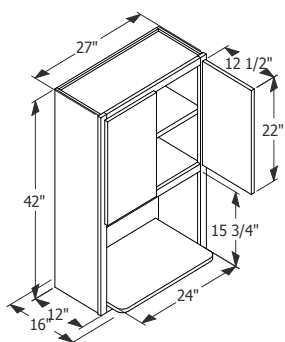

18" DEEP

BUTT DOORS (NON-BUTT AVAILABLE)

30" High (0)

MWW2430BMI
MWW2730BMI
MWW3030BMI

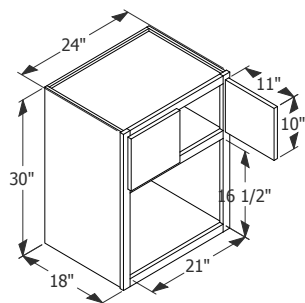

36" High (0)

MWW2436BMI
MWW2736BMI
MWW3036BMI

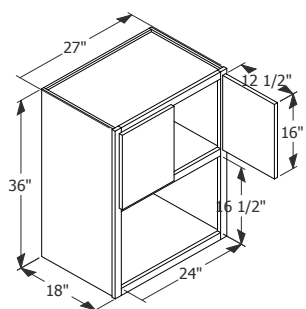

42" High (1)

MWW2442BMI
MWW2742BMI
MWW3042BMI

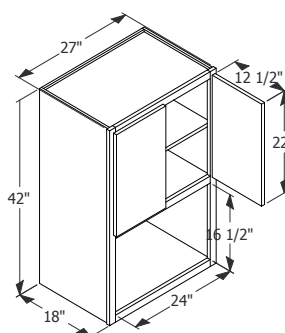

EXTENDED OPENING (NON-BUTT AVAILABLE)

30" High (0)

MWW3030BOP17MI

36" High (0)

MWW3036BOP17MI

42" High (1)

MWW3042BOP17MI

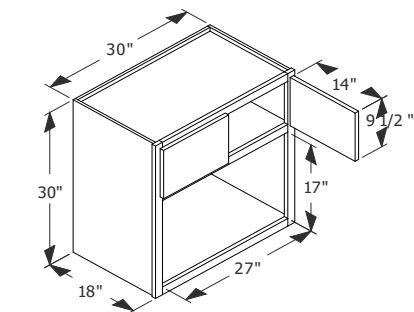

OPEN END WALL CABINETS

- Fixed shelf quantities listed in () below.
- 3/4" thick construction with 1/4" side.

12" DEEP

30" High (2)
WEOS630

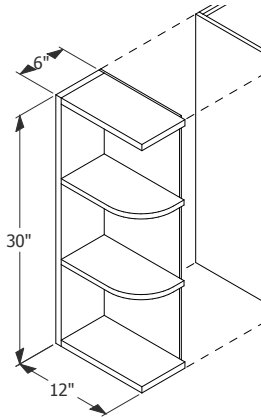

36" High (2)
WEOS636

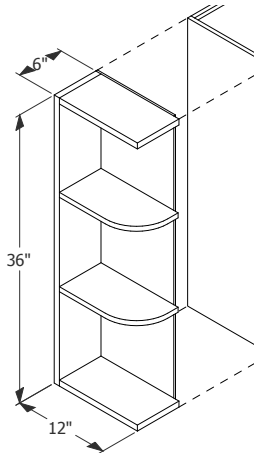

42" High (3)
WEOS642

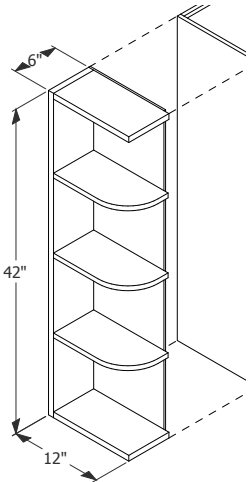

WINE STORAGE WALL CABINETS

- Includes matching interior.
- 9-42" width modification available on wine racks.
- 24-42" width modification available on wine cubes.

12" DEEP

WINE RACK

15" High
WR2415MI
WR3015MI
WR3615MI
WR4215MI

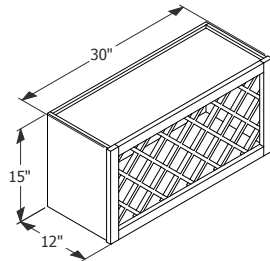

30" High
WR1530MI
WR1830MI
WR2430MI

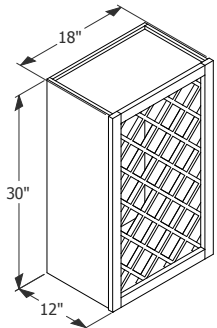

18" 36" 42" High
WR3018MI
WR1236MI
WR1536MI
WR1542MI

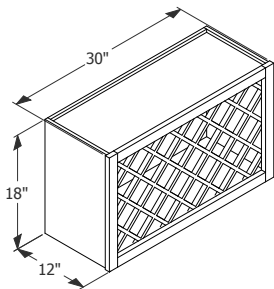

WINE CUBE

6" High
WCUBE24
WCUBE30
WCUBE36

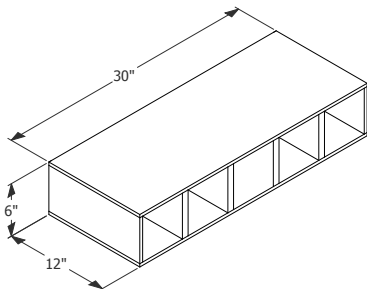

- Fixed shelf quantities listed in () below.
- 24-36" high cabinets receive two hinges per door; 42" high cabinets receive three hinges per door.

30" 36" High (1)

The diagram shows a triangular window with a total height of 30 inches and a top width of 12 inches. The window is divided into three horizontal sections. The depth of the window is 13 inches. The bottom section is a trapezoid with a height of 28 inches.

42" High (2)

A diagram of a storage cabinet with a triangular top. The top width is 12 inches. The total height is 42 inches. The cabinet has three shelves. The depth of the cabinet is 13 inches. The height of the cabinet body is 40 inches.

- Includes matching interior.
- Spice drawers cannot be installed vertically.
- No modifications available.

ORG246
ORG306
ORG366

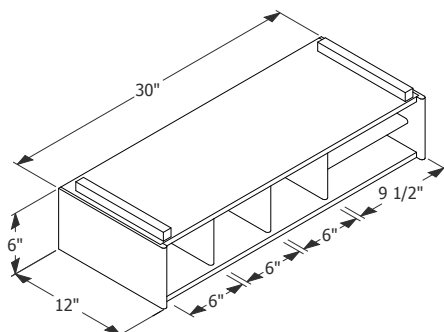
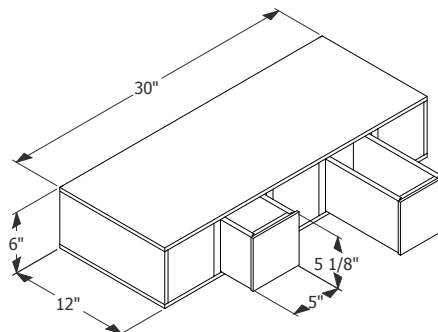
SD24
SD30
SD36

A diagram of a rectangular table. The length is labeled as 24", the width as 12", and the height as 18".



FLOATING SHELVES

- Includes mounting bracket.
- Only available in 12" depth.

12" DEEP

FLSH1512
FLSH1812
FLSH2112
FLSH2412
FLSH3012
FLSH3612
FLSH4212
FLSH4512
FLSH4812
FLSH5112
FLSH5412
FLSH5712
FLSH6012

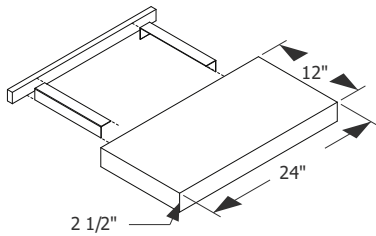

RANGE HOOD

- Chimney stack must be ordered separately.
- Centrifugal blower, 390 CFM, 6.0 sones. Must be ordered separately.
- Silver metal liner must be ordered separately.
- Interior ductwork kit must be ordered separately.

CHIMNEY

ELITE_RANGEHOOD30
ELITE_RANGEHOOD36
ELITE_RANGEHOOD48

CHIMNEY STACK

ELITE_RANGECHIM30_23_5
ELITE_RANGECHIM36_23_5
ELITE_RANGECHIM48_23_5

BLOWER UNIT

ELITE_BLOWER_390CFM

LINER

ELITE_RANGEHOOD30_LINER

DUCTWORK

ELITE_DUCTWORK_KIT

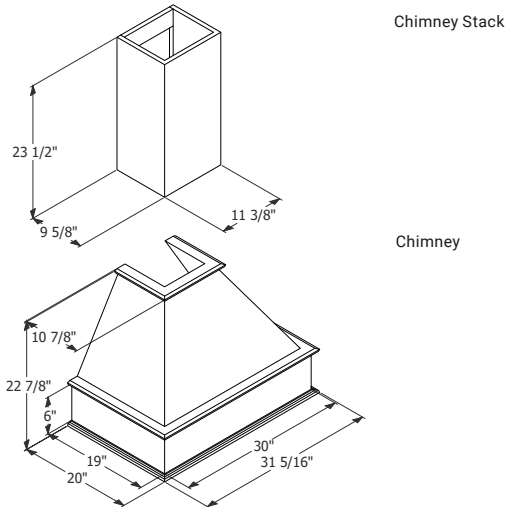



BASE CABINETS

BASE CABINETS

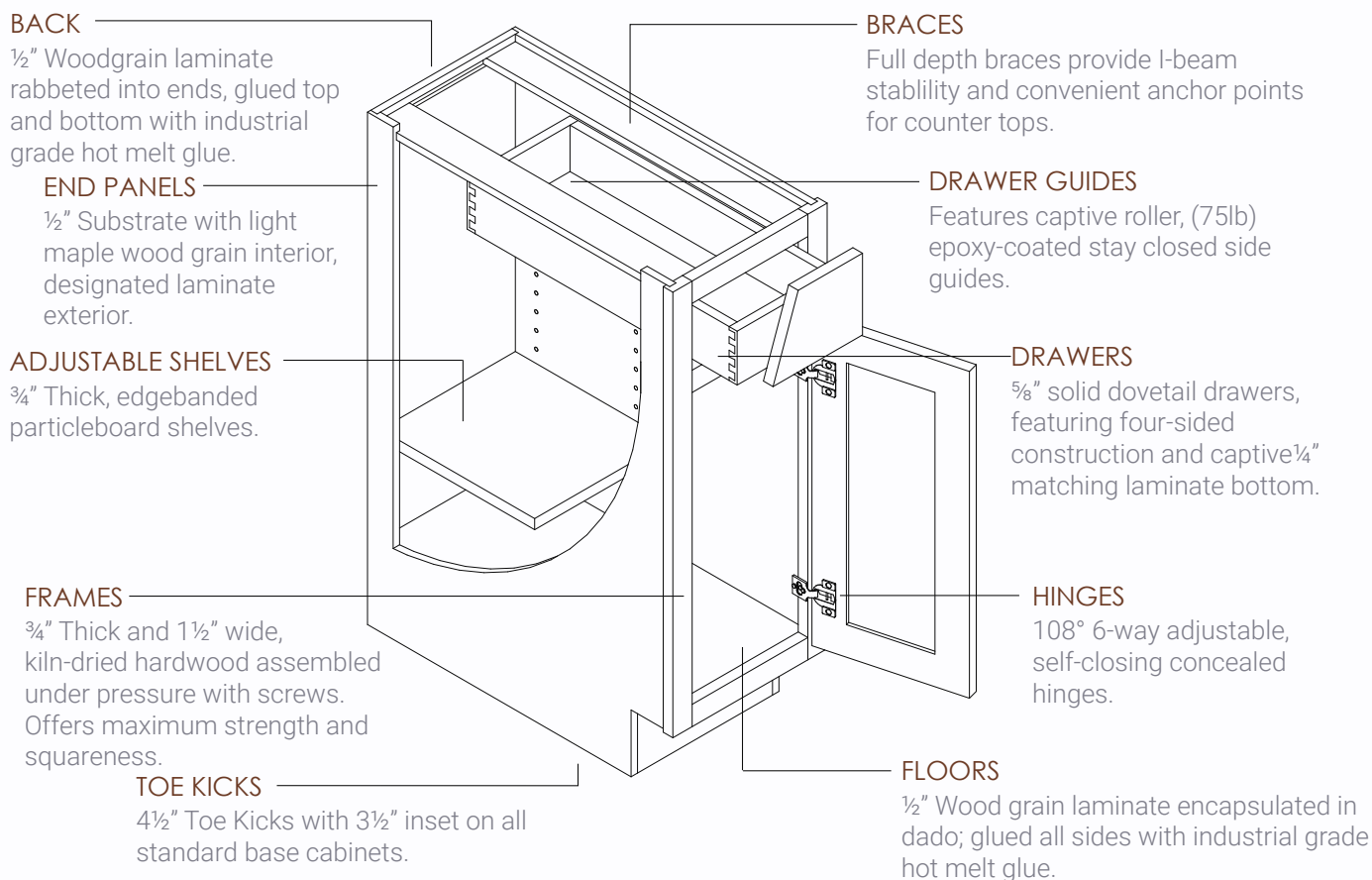

Standard construction shown above. Shelf clips and drawer guides not shown. Specifications subject to change without notice. Materials may differ depending upon cabinet construction.



BASE CABINETS

- Includes one half-depth adjustable shelf.
- Includes two hinges per door.
- 18-21" altered depth modification available in 3" increments.

24" DEEP, 34 1/2" HIGH

SINGLE DOOR

1 Drawer

B9	L or R
B12	L or R
B15	L or R
B18	L or R
B21	L or R
B24	L or R

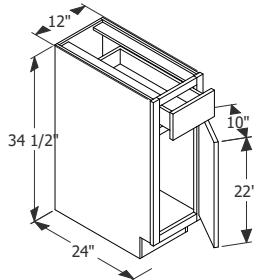

BUTT DOORS (NON-BUTT AVAILABLE)

1 Drawer

B24B
B27B
B30B
B33B
B36B

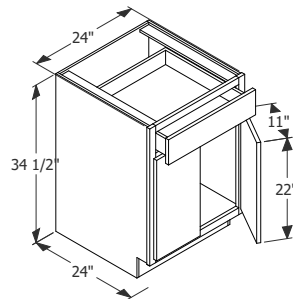

DOUBLE DOORS

2 Drawers

B33_2DRW
B36_2DRW
B39
B42
B45
B48B
(4 Doors)

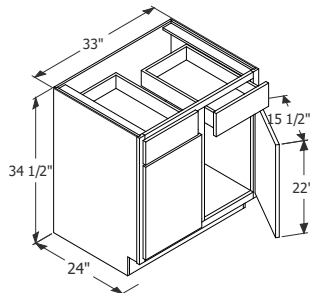

FULL HEIGHT DOOR BASE CABINETS

- Includes one half-depth adjustable shelf.
- Includes two hinges per door.
- 12-21" altered depth modification available in 3" increments.

24" DEEP, 34 1/2" HIGH

SINGLE DOOR

No Drawer

TB9	L or R
(No shelf)	
B12FH	L or R
B15FH	L or R
B18FH	L or R
B21FH	L or R
B24FH	L or R

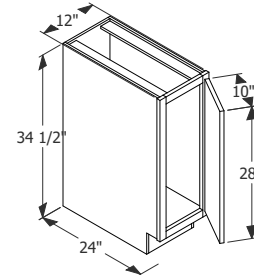

BUTT DOORS (NON-BUTT AVAILABLE)

No Drawer

B24BFH
B27BFH
B30BFH
B33BFH
B36BFH
B48FH
(4 Doors)

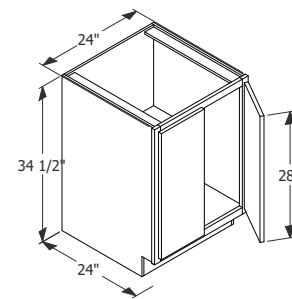

DOUBLE DOORS

No Drawer

B39FH
B42FH
B45FH

12" DEEP, 34 1/2" HIGH

SINGLE DOOR

No Drawer

B1212FH	L or R
B1512FH	L or R
B1812FH	L or R
B2112FH	L or R

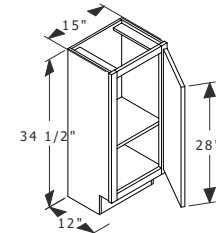

BUTT DOORS (NON-BUTT AVAILABLE)

No Drawer

B2412BFH
B2712BFH
B3012BFH
B3312BFH
B3612BFH

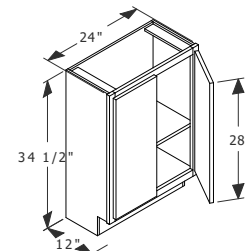

SINK BASE CABINETS

- Includes two hinges per door.
- Shelf not included.
- Farm sinks available with 12 $\frac{1}{2}$ " and 13 $\frac{1}{2}$ " filler.
- 12-21" altered depth modification available in 3" increments.

24" DEEP, 34 1/2" HIGH

SINGLE DOOR

1 False Front

SB18 L or R
SB21 L or R
SB24 L or R

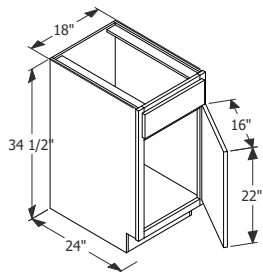

BUTT DOORS (NON-BUTT AVAILABLE)

1 False Front

SB24B
SB27B
SB30B
SB33B
SB36B
SB48B
 (4 Doors, 2 False Fronts)

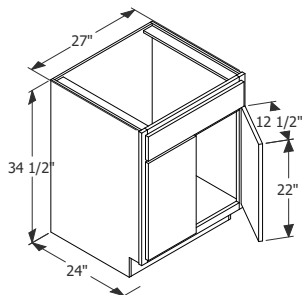

DOUBLE DOORS

2 False Fronts

SB39
SB42
SB45

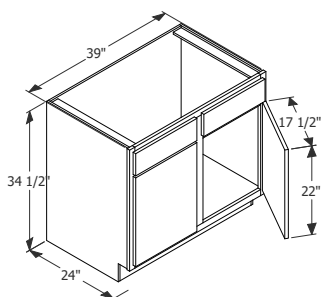

FARM SINK (NON-BUTT AVAILABLE)

10 1/2" False Front

FSB30B_FILLED
FSB33B_FILLED
FSB36B_FILLED

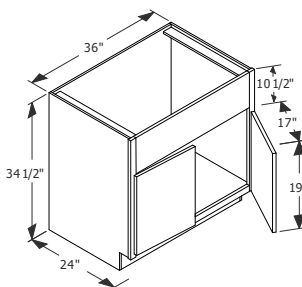

SINK FRONTS

- Includes two hinges per door.
- Toe kick not included.

30" HIGH

SINGLE DOOR

1 False Front

SF12 L or R
SF15 L or R
SF18 L or R
SF21 L or R

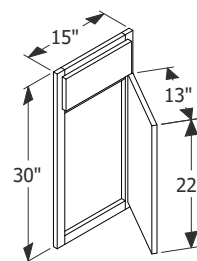

BUTT DOORS (NON-BUTT DOORS AVAILABLE)

1 False Front

SF24B
SF27B
SF30B
SF33B
SF36B
SF48B
 (4 Doors)

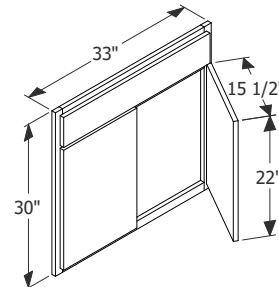

DOUBLE DOORS

2 False Fronts

SF39
SF42
SF45

DIAGONAL FRONT

1 False Front

DSF36
DSF42

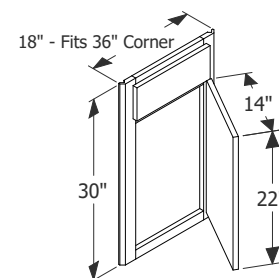

COMBINATION SINK BASE

2 False Fronts, 2 Drawers

CSB54B
 (30" Sink Allowance)
CSB60B
 (30" Sink Allowance)
CSB72B
 (36" Sink Allowance)

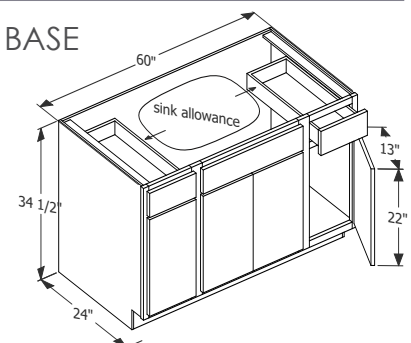

DRAWER BASE CABINETS

- 18-21" altered depth modification available in 3" increments.

24" DEEP, 34 1/2" HIGH

2 DRAWER BASE

No Door

B2D9
B2D12
B2D15
B2D18
B2D21
B2D24
B2D27
B2D30
B2D33
B2D36

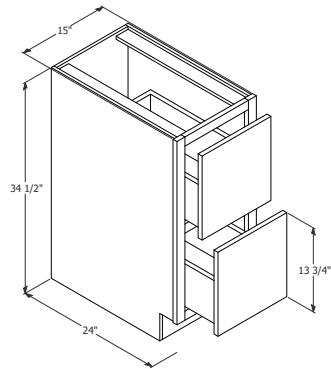

3 DRAWER BASE

No Door

B3D9
B3D12
B3D15
B3D18
B3D21
B3D24
B3D27
B3D30
B3D33
B3D36

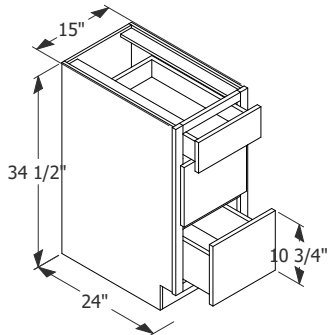

4 DRAWER BASE

No Door

B4D9
B4D12
B4D15
B4D18
B4D21
B4D24
B4D27
B4D30
B4D33
B4D36

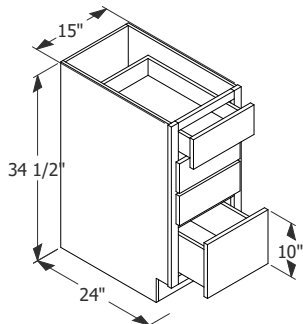

PENINSULA BASE CABINETS

- Includes one half-depth adjustable shelf.
- Includes two hinges per door.

24" DEEP, 34 1/2" HIGH

SINGLE DOOR

1 Drawer

B12P L OR R
B15P L OR R
B18P L OR R
B21P L OR R

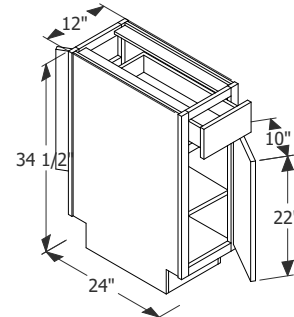

BUTT DOORS (NON-BUTT AVAILABLE)

1 Drawer

B24BP
B27BP
B30BP
B33BP
B36BP
B48BP
(2 Drawers, 8 Doors)

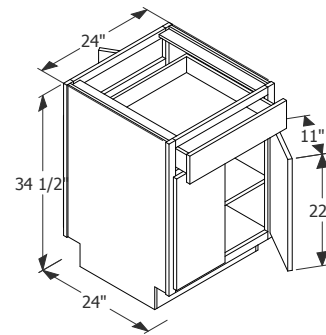

DOUBLE DOORS

2 Drawers

B39P
B42P
B45P

BASE CORNER

1 Drawer

PBCC27B

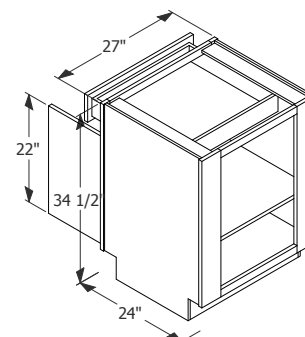

BASE BLIND CABINETS

- Includes two hinges per door.
- Includes one half depth adjustable shelf.
- 18-21" altered depth modification available in 3" increments. Order filler separately.
- Reversible for left or right.
- If hardware applied, pull 1" over minimum space.
- 6" center stile allows room to pull cabinet.

	A	B	C	STANDARD	FULL OVERLAY
BBC33 (Full Height Door)	21"	12"	16 ½"	7"	8 ½"
BBC36	25"	11"	14 ½"	9"	10 ½"
BBC39	30"	8 ½"	12"	11 ½"	13"
BBC42	36"	5 ½"	9"	14 ½"	16"
BBC45	42"	3"	6"	17 ½"	19"
BBC48	45"	1 ½"	4 ½"	19"	20 ½"

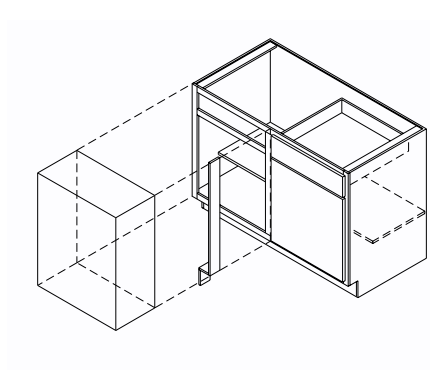

24" DEEP, 34 1/2" HIGH

A = Cabinet Width
B = Minimum Pull
C = Maximum Pull

SINGLE DOOR

1 Drawer

BBC33
(No Drawer)
BBC36
BBC39
BBC42
BBC45
BBC48

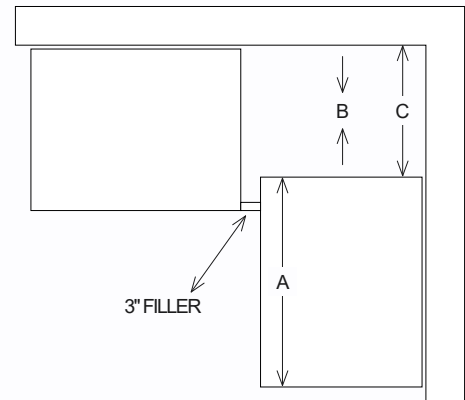
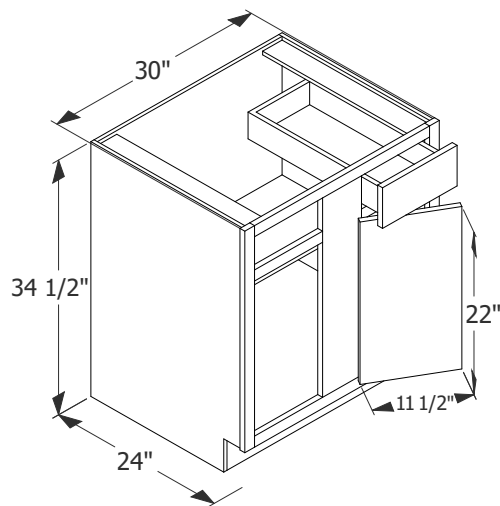

ISLAND CABINET

- Altered depth modifications not available.
- Must be ordered with Undermount Soft Close Slides.

24" DEEP, 35 1/2" HIGH

2 Drawer

ISLAND2448355

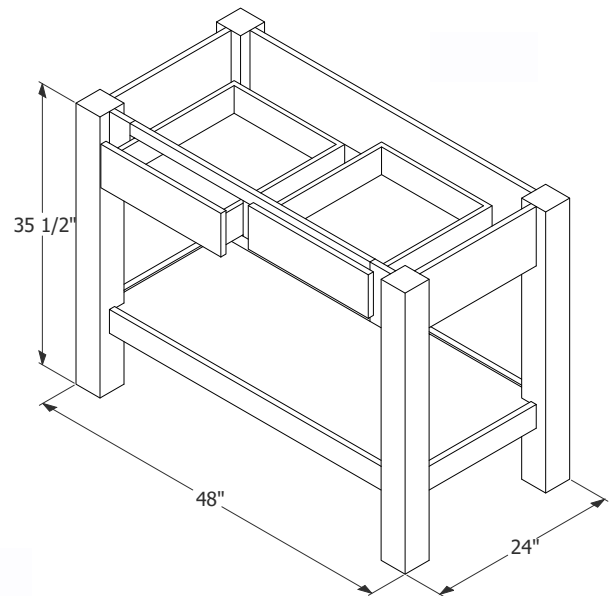

MICROWAVE BASE CABINETS

- Includes two hinges per door.
- Includes matching interior.
- Designed for under counter installation of microwave.
- 18-21" altered depth modification available in 3" increments.

24" DEEP, 34 1/2" HIGH

NO DOOR

1 Drawer

BMW21MI
BMW24MI
 BMW27MI
 BMW30MI

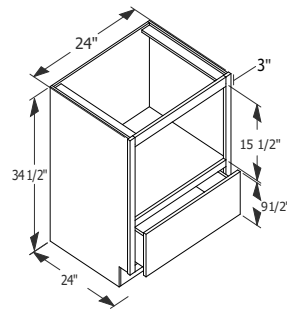

EXTENDED OPENING

1 Drawer

BMW30OP17MI

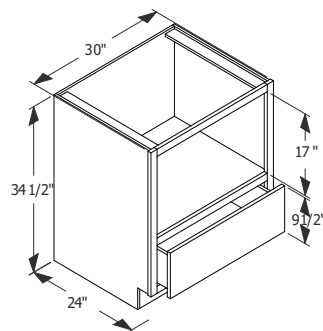

EXTENDED OPENING WITH BUTT DOORS

(NON-BUTT AVAILABLE)

No Drawers

BMW30DORBOP17MI

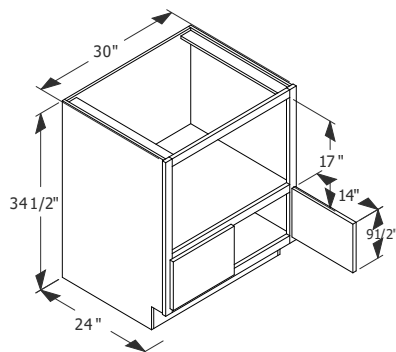

LAZY SUSAN BASE CABINETS

- Includes two pie cut fixed spinners.
- Includes two hinges per door; doors hinged in middle.
- 18" depth cabinets must be pulled 6" from the wall to be flush with adjoining cabinets.
- Altered depth modifications not available.

24" DEEP, 34 1/2" HIGH

FULL HEIGHT DOUBLE DOORS

24" Spinner

LS33 L or R

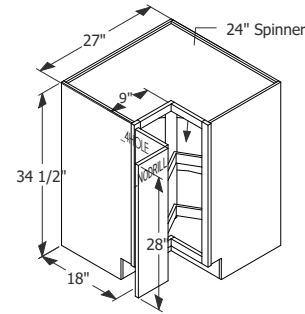

24" Spinner

LS36 L or R

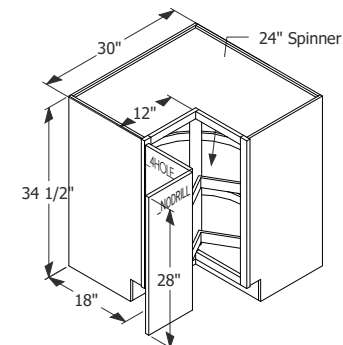

FULL HEIGHT DOUBLE DOORS

32" Spinner

SLS33 L or R

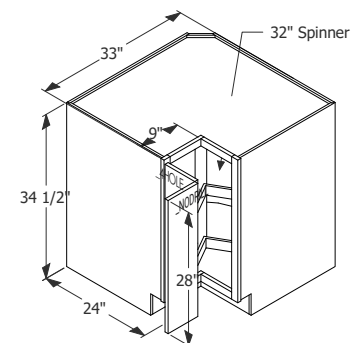

32" Spinner

SLS36 L or R

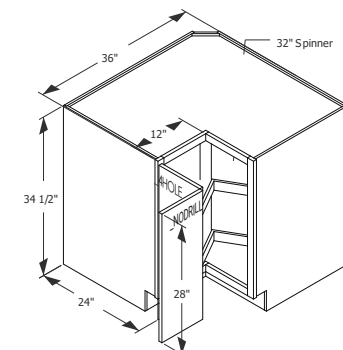

CORNER BASE CABINETS

- Diagonal base cabinet does not include a shelf; includes two hinges per door.
- Square corner cabinet includes one fixed shelf; includes two hinges per door with doors hinged in middle.
- Base end corner cabinet includes one fixed shelf; includes two hinges per door.
- 18" depth cabinets must be pulled 6" from the wall to be flush with adjoining cabinets.

34 1/2" HIGH

DIAGONAL BASE

1 False Front

DC36
DC42

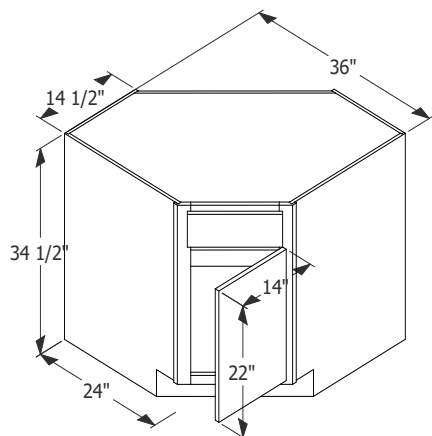

SUPER SQUARE CORNER BASE

SSCB33 L or R

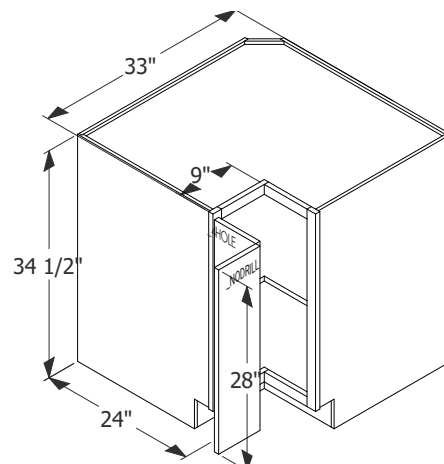

SQUARE CORNER

SCB33 L or R

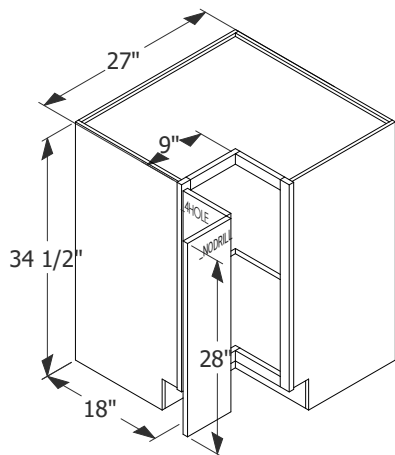

SSCB36 L or R

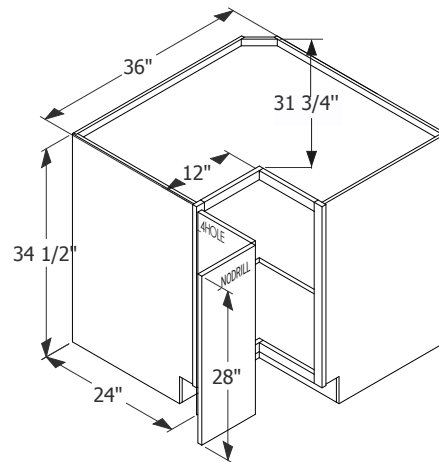

SCB36 L or R

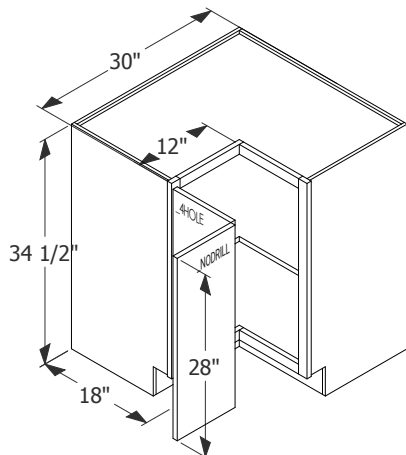

BASE END CORNER

BEC24B

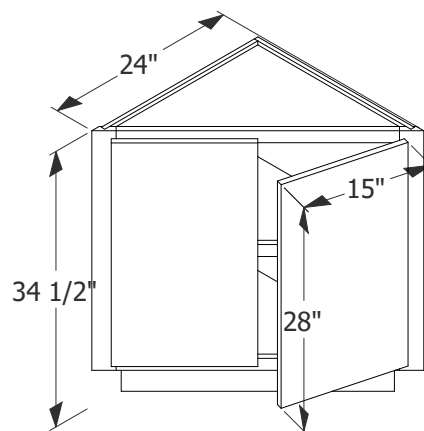

END CABINETS

- Includes two hinges per door.
- Angled and transitional base include one full depth fixed shelf.
- Peninsula open shelf includes a cleat (ships loose).

24" DEEP, 34 1/2" HIGH

ANGLED END BASE

2 False Fronts

AEB24

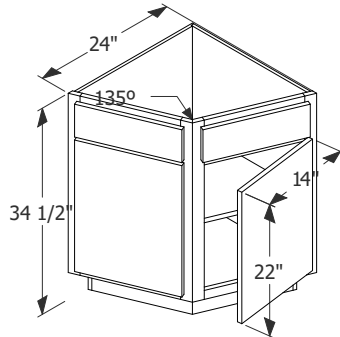

TRANSITIONAL END BASE

No Drawer

AB12

L or R

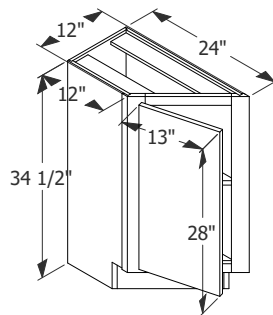

PENINSULA OPEN END SHELF

3/4" Thick

PBES6

PBES12

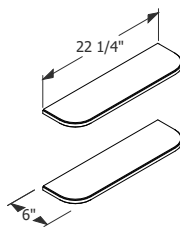

BASE END OPEN END SHELF

3/4" Thick Back & Shelves, 1/4" Side

BEOS1224 L or R

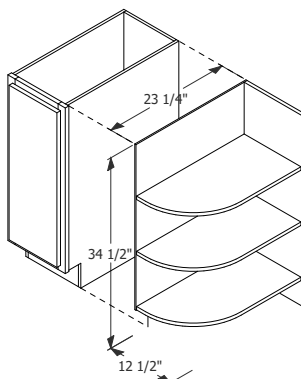

BENCHES

- Include one deep drawer.
- Height modifications not available.

18" BENCH

1 Drawer

BENCH1D1218

BENCH1D1518

BENCH1D1818

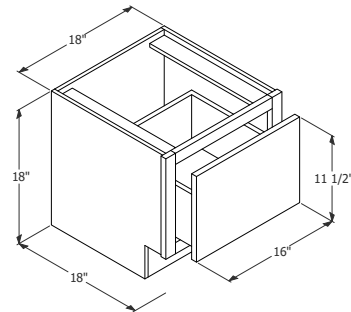

21" BENCH

1 Drawer

BENCH1D1221

BENCH1D1521

BENCH1D1821

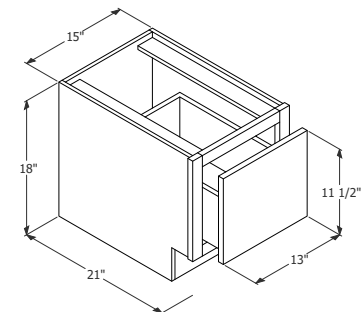

24" BENCH

1 Drawer

BENCH1D1224

BENCH1D1524

BENCH1D1824

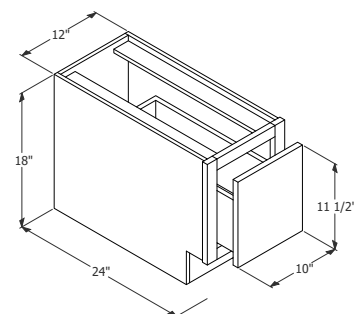

RANGE RISE

- Top shelf ships loose.
- 10" high only available with standard epoxy slides.

24" DEEP

10" HIGH

1 Drawer

RR2110
RR2410
RR2710
RR3010

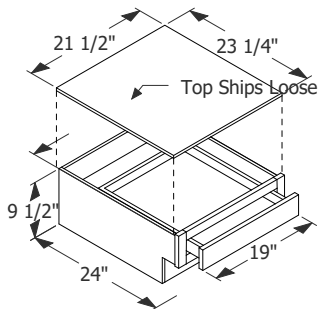

12" HIGH

1 Drawer

RR2112
RR2412
RR2712
RR3012

BASE CABINETS WITH PULL-OUTS

- Pull-out storage and waste bin are factory installed with door mounted to front of unit; top cabinet drawer included.
- Pull-out storage cabinet must be installed between two cabinets; matching filler included.
- Altered depth modifications not available.
- Height modification available to 32 1/2"; top cabinet drawer not included.

24" DEEP, 34 1/2" HIGH

PULL-OUT STORAGE

6" 9" Wide

B9FH_BCSC6
B12FH_BCSC12

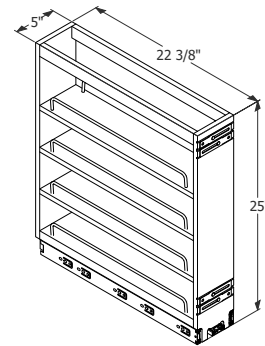

(Picture shows only pull-out not full cabinet.)

PULL-OUT STORAGE CABINET

3" 6" WIDE

POSC3
POSC6

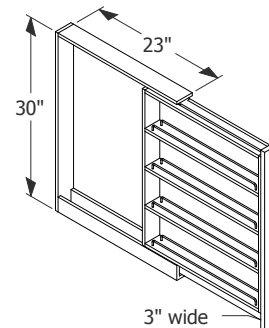

PULL-OUT WASTE BIN

Single Bin

B15_BIN1

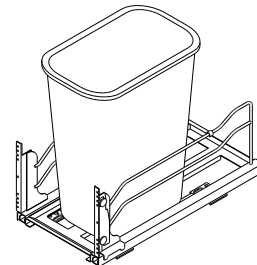

(Picture shows only pull-out not full cabinet.)

Double Bin

B18_BIN2
B21_BIN2

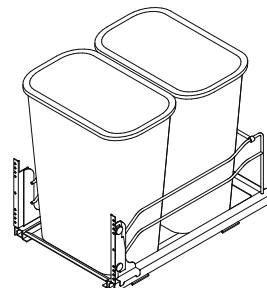

(Picture shows only pull-out not full cabinet.)





TALL CABINETS

TALL CABINETS

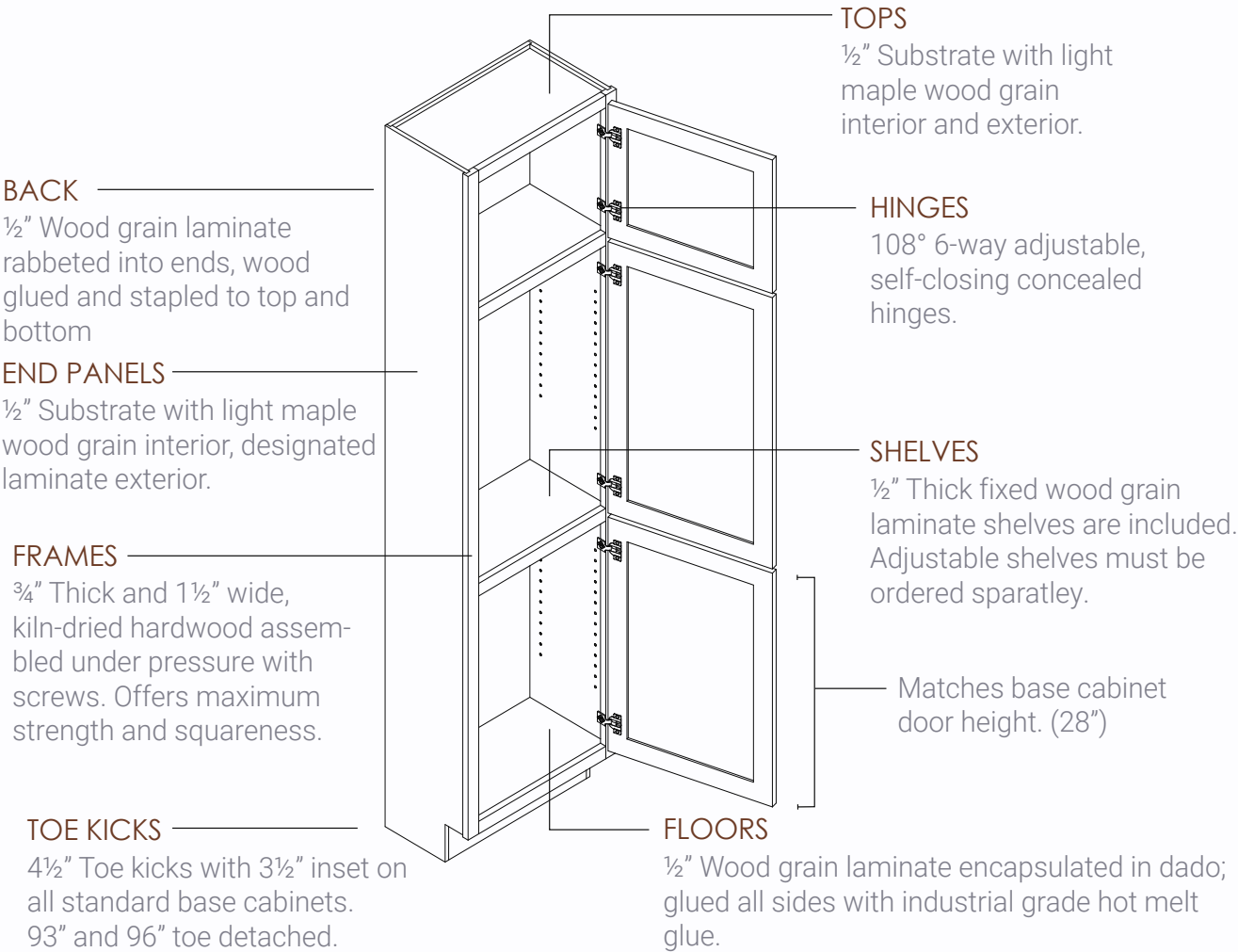

Standard construction shown above. Shelf clips not shown. Specifications Subject to change without notice. Materials may differ depending upon cabinet construction.

TALL CABINETS

- Fixed shelf quantities listed in () below; **additional shelf kits must be ordered separately.**
- 84" high cabinet will have the bottom two sections drilled for shelves; 90-96" will have all sections drilled.
- 93-96" high cabinets install on included detached toe kick box; order end skin for exposed side.
- Doors up to 36" high receive two hinges per door; doors greater than 36" high receive three hinges.
- 84" high cabinet aligns with 18" high wall; 90" with 24" high wall; 93" with 27" high wall; 96" with 30" high wall.
- 15-24" altered depth modification available in 3" increments.

12" DEEP

SINGLE DOOR

84" High (2) 90" High (2)

T128412	L or R	T129012	L or R
T158412	L or R	T159012	L or R
T188412	L or R	T189012	L or R
T218412	L or R	T219012	L or R

BUTT DOORS

(NON-BUTT AVAILABLE)

84" High (2) 90" High (2)

T248412B	T249012B
T278412B	T279012B
T308412B	T309012B
T338412B	T339012B
T368412B	T369012B

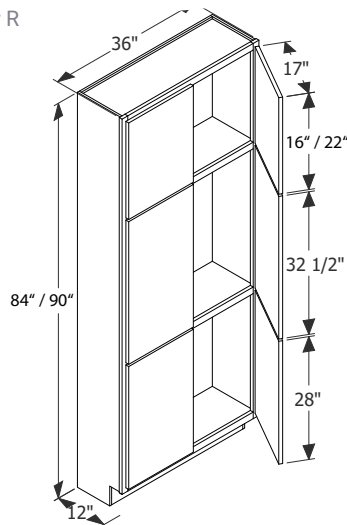

93" High (2) 96" High (2)

T129312	L or R	T129612	L or R
T159312	L or R	T159612	L or R
T189312	L or R	T189612	L or R
T219312	L or R	T219612	L or R

93" High (2) 96" High (2)

T249312B	T249612B
T279312B	T279612B
T309312B	T309612B
T339312B	T339612B
T369312B	T369612B

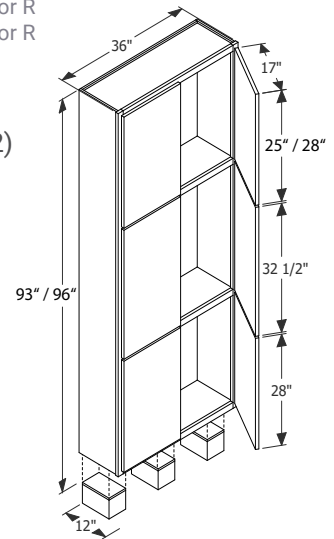

24" DEEP

SINGLE DOOR

84" High (2) 90" High (2)

T128424	L or R	T129024	L or R
T158424	L or R	T159024	L or R
T188424	L or R	T189024	L or R
T218424	L or R	T219024	L or R

BUTT DOORS

(NON-BUTT AVAILABLE)

84" High (2) 90" High (2)

T248424B	T249024B
T278424B	T279024B
T308424B	T309024B
T338424B	T339024B
T368424B	T369024B

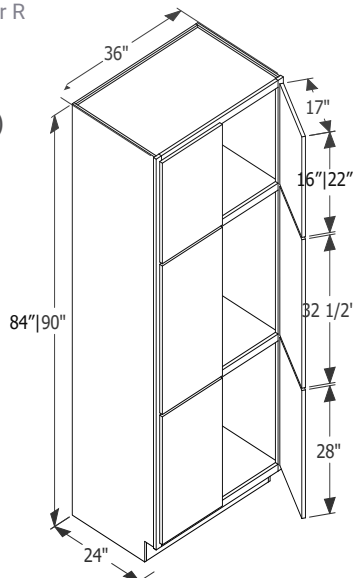

93" High (2) 96" High (2)

T129324	L or R	T129624	L or R
T159324	L or R	T159624	L or R
T189324	L or R	T189624	L or R
T219324	L or R	T219624	L or R

93" High (2) 96" High (2)

T249324B	T249624B
T279324B	T279624B
T309324B	T309624B
T339324B	T339624B
T369324B	T369624B

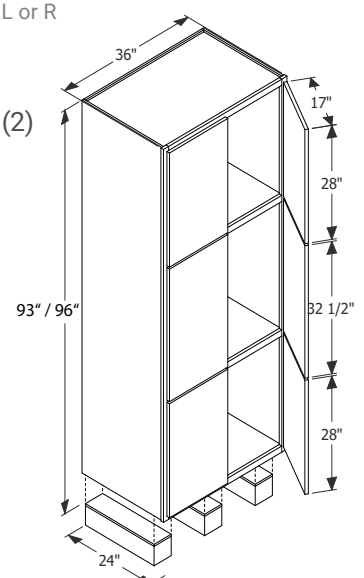

PANTRY TALL CABINETS

- Fixed shelf quantities listed in () below; **additional shelf kits must be ordered separately.**
- 84" high cabinets will have the bottom section drilled for shelves; 90-96" will have all sections drilled.
- 93-96" high cabinets install on included detached toe kick box; order end skin for exposed side.
- Doors up to 36" high receive two hinges per door; doors greater than 36" high receive three hinges.
- 84" high cabinet aligns with 18" high wall; 90" with 24" high wall; 93" with 27" high wall; 96" with 30" high wall.
- Pantry tall cabinets not available in hardwood slab door styles.
- 15-24" altered depth modification available in 3" increments.

12" DEEP

SINGLE DOOR

84" High (1)

PT128412 L or R
PT158412 L or R
PT188412 L or R
PT218412 L or R

90" High (1)

PT129012 L or R
PT159012 L or R
PT189012 L or R
PT219012 L or R

93" High (1)

PT129312 L or R
PT159312 L or R
PT189312 L or R
PT219312 L or R

96" High (1)

PT129612 L or R
PT159612 L or R
PT189612 L or R
PT219612 L or R

BUTT DOORS
(NON-BUTT AVAILABLE)

84" High (1)

PT248412B
PT278412B
PT308412B
PT338412B
PT368412B

90" High (1)

PT249012B
PT279012B
PT309012B
PT339012B
PT369012B

93" High (1)

PT249312B
PT279312B
PT309312B
PT339312B
PT369312B

96" High (1)

PT249612B
PT279612B
PT309612B
PT339612B
PT369612B

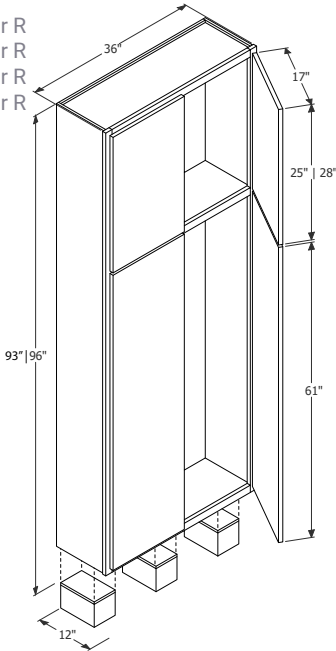
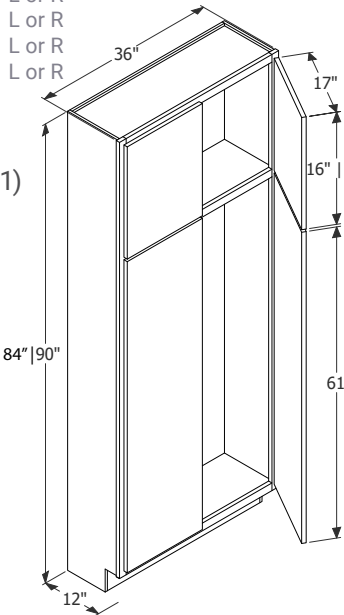

24" DEEP

SINGLE DOOR

84" High (1)

PT128424 L or R
PT158424 L or R
PT188424 L or R
PT218424 L or R

90" High (1)

PT129024 L or R
PT159024 L or R
PT189024 L or R
PT219024 L or R

93" High (1)

PT129324 L or R
PT159324 L or R
PT189324 L or R
PT219324 L or R

96" High (1)

PT129624 L or R
PT159624 L or R
PT189624 L or R
PT219624 L or R

BUTT DOORS
(NON-BUTT AVAILABLE)

84" High (1)

PT248424B
PT278424B
PT308424B
PT338424B
PT368424B

90" High (1)

PT249024B
PT279024B
PT309024B
PT339024B
PT369024B

93" High (1)

PT249324B
PT279324B
PT309324B
PT339324B
PT369324B

96" High (1)

PT249624B
PT279624B
PT309624B
PT339624B
PT369624B

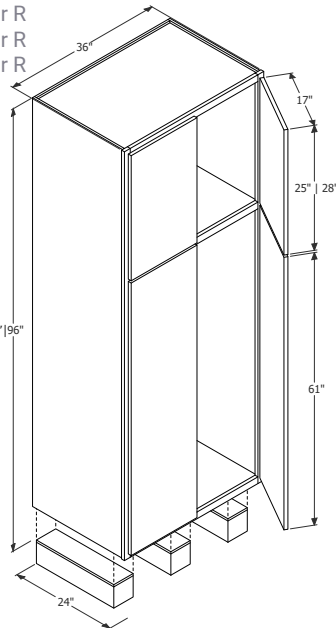
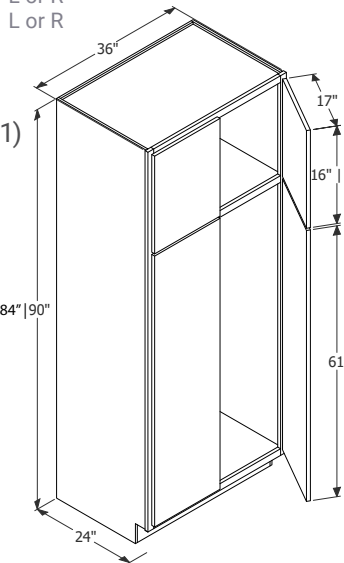

TALL CABINETS

OVEN TALL CABINETS

- Fixed shelf quantities listed in () below; **additional shelf kits must be ordered separately.**
- Includes trimmable 6" top filler and 3" side fillers; trimmable to 54" height.
- 96" high cabinets install on included detached toe kick box; order end skin for exposed side.
- 84" high cabinet aligns with 18" high wall; 90" with 24" high wall; 96" with 30" high wall.
- 21" altered depth modification available.

24" DEEP

DOUBLE OVEN WITH BUTT DOORS (NON-BUTT AVAILABLE)

84" High (0)

OV2784B
OV3084B
OV3384B

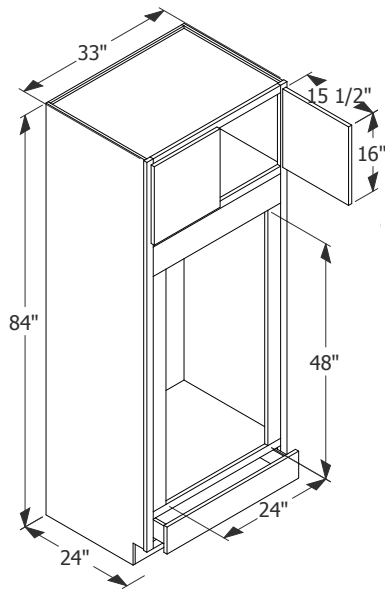

90" High (1)

OV2790B
OV3090B
OV3390B

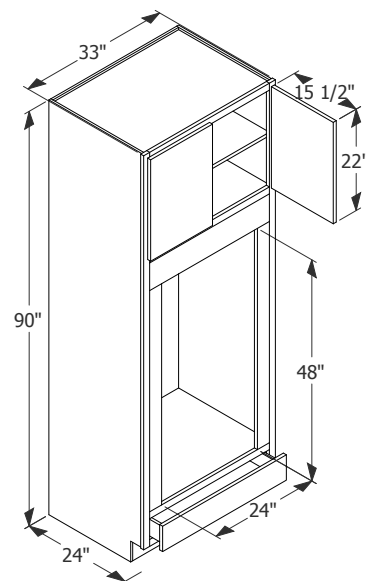

96" High (1)

OV2796B
OV3096B
OV3396B

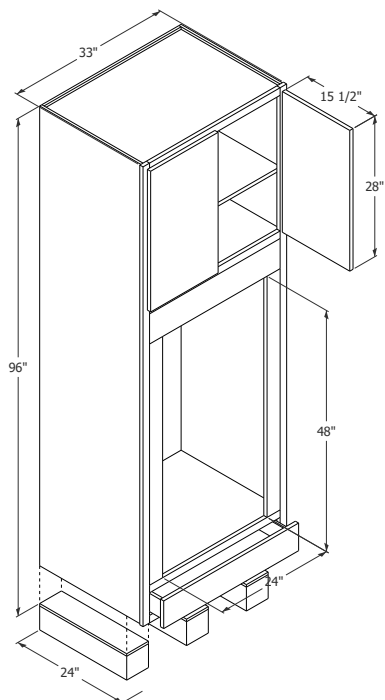

OVEN WITH 2 DRAWERS AND BUTT DOORS (NON-BUTT AVAILABLE)

96" High (1)

OV2D3396B

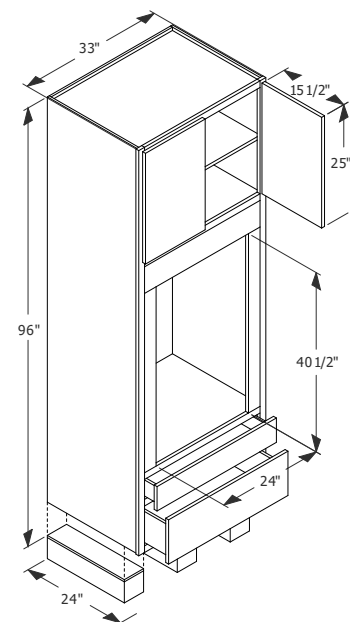

OVEN TALL CABINETS

24" DEEP

SINGLE OVEN WITH BUTT DOORS (NON-BUTT AVAILABLE)

84" High (0)

SOV2784B
SOV3084B
SOV3384B

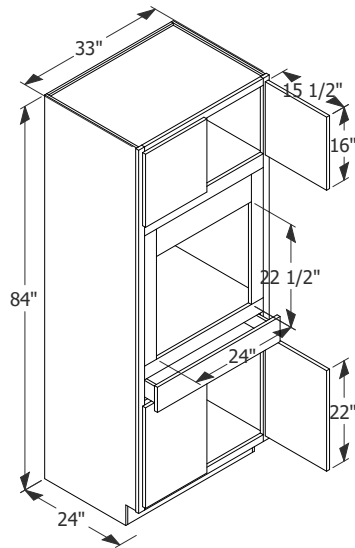

90" High (1)

SOV2790B
SOV3090B
SOV3390B

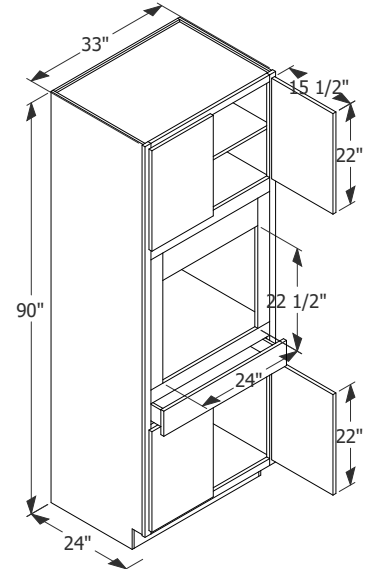

96" High (1)

SOV2796B
SOV3096B
SOV3396B

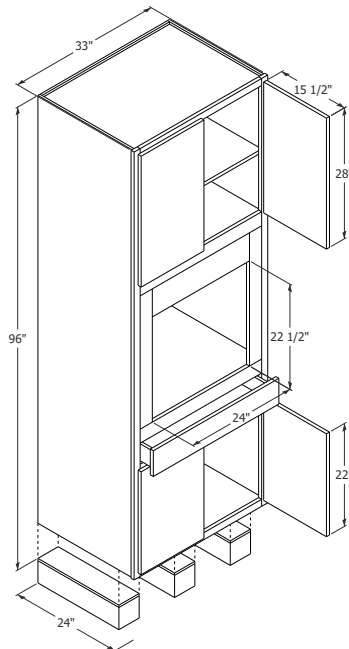

3 DRAWER TALL CABINETS

- Fixed shelf quantities listed in () below; **additional shelf kits must be ordered separately.**
- Middle section drilled for shelves.
- 84" high cabinet aligns with 18" high wall.

SINGLE DOOR

84" High (1)

T3D188418
T3D188421
T3D188424

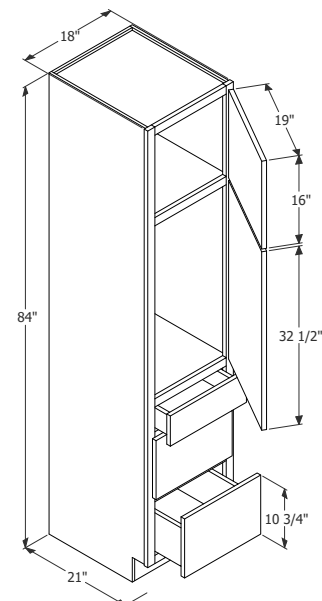

UTILITY FRONTS

- Doors up to 36" high receive two hinges per door; doors greater than 36" high receive three hinges.
- 93" height modification available.
- 84" high cabinet aligns with 18" high wall; 90" with 24" high wall; 93" with 27" high wall; 96" with 30" high wall.
- Toe kick not included.

SINGLE DOOR

84" High

UF1584 L or R
UF1884 L or R
UF2184 L or R

BUTT DOORS (NON-BUTT AVAILABLE)

84" High

UF2484B
UF2784B
UF3084B
UF3384B
UF3684B

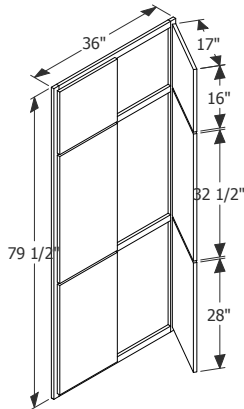

90" High

UF1590 L or R
UF1890 L or R
UF2190 L or R

90" High

UF2490B
UF2790B
UF3090B
UF3390B
UF3690B

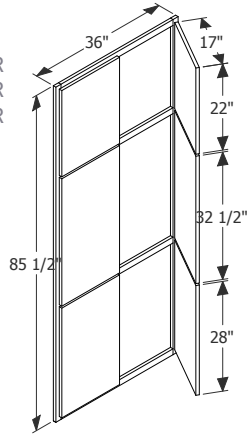

96" High

UF1596 L or R
UF1896 L or R
UF2196 L or R

96" High

UF2496B
UF2796B
UF3096B
UF3396B
UF3696B

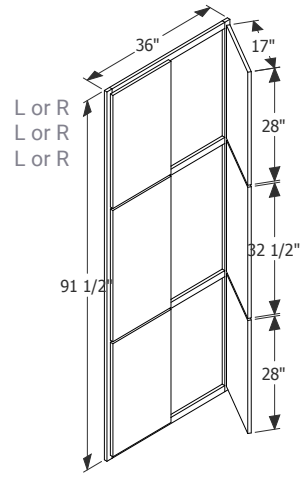

BROOM CLOSET TALL CABINETS

- Fixed shelf quantities listed in () below; **additional shelf kits must be ordered separately.**
- 84" high cabinet will have the bottom section drilled for shelves; 90-96" will have all sections drilled.
- 96" high cabinets install on included detached toe kick box; order end skin for exposed side.
- 93" height modification available.
- Lower doors are attached with mending plate.
- 84" high cabinet aligns with 18" high wall; 90" with 24" high wall; 93" with 27" high wall; 96" with 30" high wall.
- 15-21" altered depth modification available in 3" increments.

12" DEEP

SINGLE DOOR

84" High (1)

TBC158412 L or R
TBC188412 L or R

BUTT DOORS (NON-BUTT AVAILABLE)

84" High (1)

TBC248412B
TBC308412B

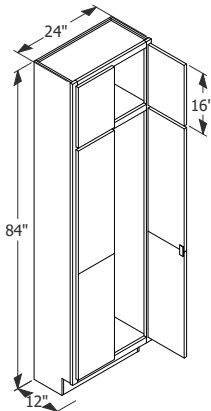

90" High (1)

TBC159012 L or R
TBC189012 L or R

90" High (1)

TBC249012B
TBC309012B

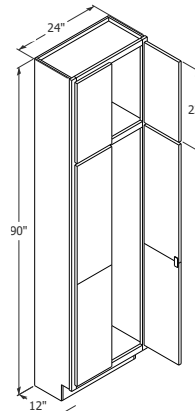

96" High (1)

TBC159612 L or R
TBC189612 L or R

96" High (1)

TBC249612B
TBC309612B

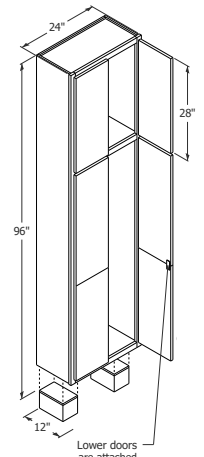

24" DEEP

SINGLE DOOR

84" High (1)

TBC158424 L or R
TBC188424 L or R

BUTT DOORS (NON-BUTT AVAILABLE)

84" High (1)

TBC248424B
TBC308424B

90" High (1)

TBC159024 L or R
TBC189024 L or R

90" High (1)

TBC249024B
TBC309024B

96" High (1)

TBC159624 L or R
TBC189624 L or R

96" High (1)

TBC249624B
TBC309624B



BOOKCASE CABINETS

- Adjustable shelf quantities listed in () below; includes one middle fixed shelf.
- Includes matching interior.
- 15-24" altered depth modification available in 3" increments.

12" DEEP

72" High (4)

BC127212MI
BC157212MI
BC187212MI
BC217212MI
BC247212MI
BC277212MI
BC307212MI
BC337212MI
BC367212MI

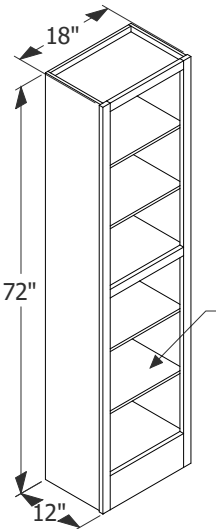

84" High (4)

BC128412MI
BC158412MI
BC188412MI
BC218412MI
BC248412MI
BC278412MI
BC308412MI
BC338412MI
BC368412MI

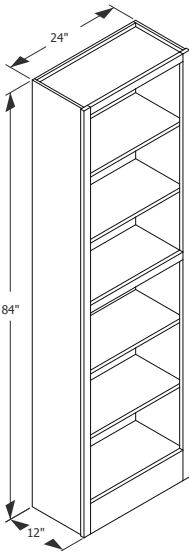

96" High (4)

BC129612MI
BC159612MI
BC189612MI
BC219612MI
BC249612MI
BC279612MI
BC309612MI
BC339612MI
BC369612MI

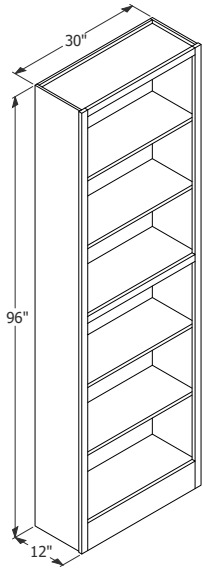

TALL CABINETS



UNIVERSAL ACCESS CABINETS

UNIVERSAL ACCESS CABINETS

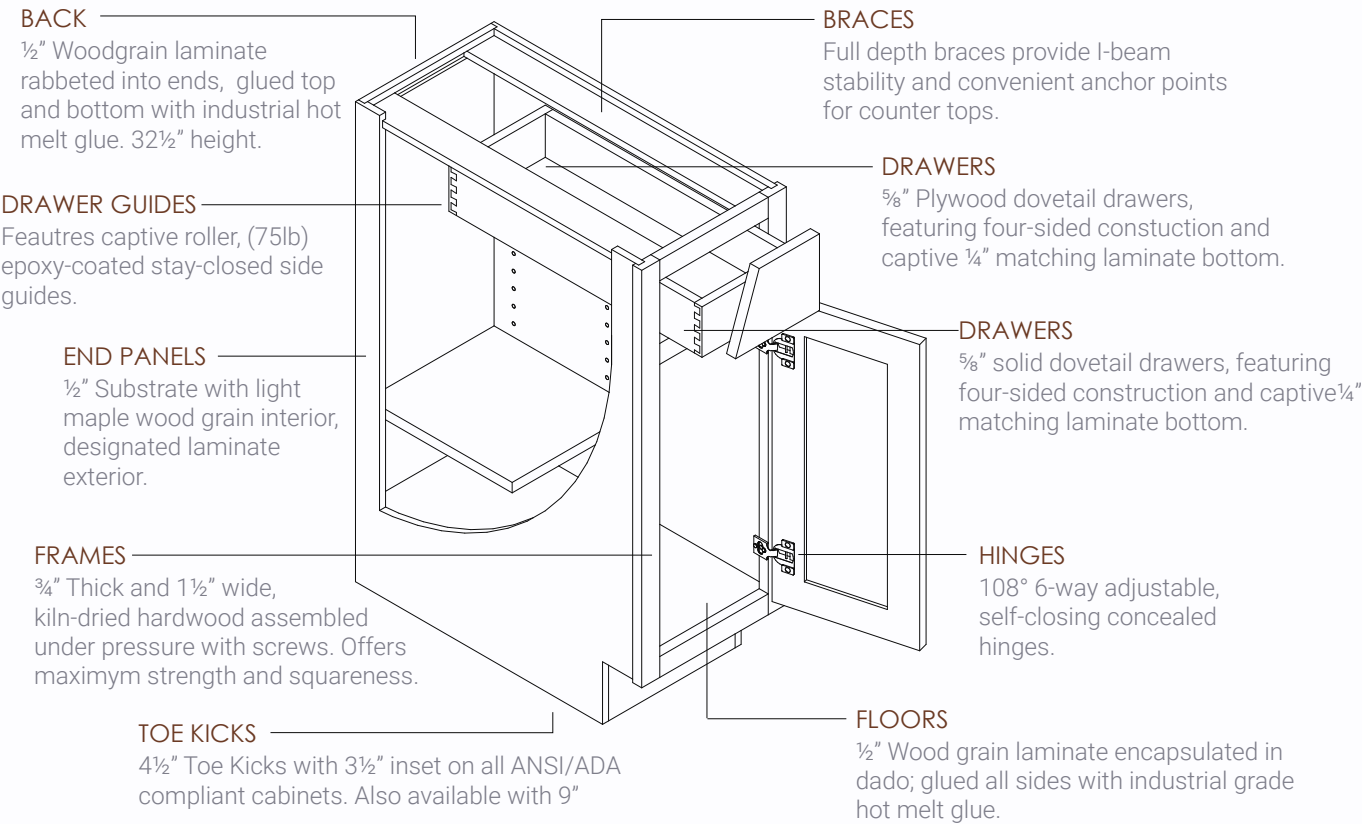

Standard construction shown above. Shelf clips and drawer guides not shown. Specifications subject to change without notice. Materials may differ depending upon cabinet construction.



REMOVABLE FRONT CABINETS

- Includes two hinges per door.
- Shelf not included.
- Removable panel not included on wall hung.
- Insert dimensions are $1\frac{3}{4}$ " less on width and 1" less on depth than the outside cabinet measurements.
- 18" altered depth modification available.
- $34\frac{1}{2}$ " height modification available.
- Install instructions available upon request.

24" DEEP, 32 1/2" HIGH

BUTT DOORS (NON-BUTT AVAILABLE)

1 False Front

SB30BHCSTDTKRF_ADA
SB33BHCSTDTKRF_ADA
SB36BHCSTDTKRF_ADA

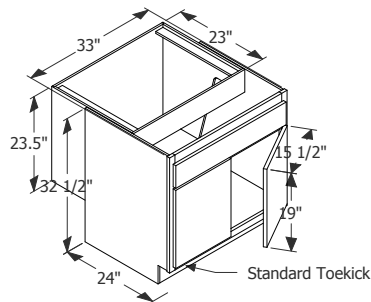

21" DEEP, 32 1/2" HIGH

BUTT DOORS (NON-BUTT AVAILABLE)

1 False Front

VSB30BHCSTDTKRF_ADA
VSB33BHCSTDTKRF_ADA
VSB36BHCSTDTKRF_ADA

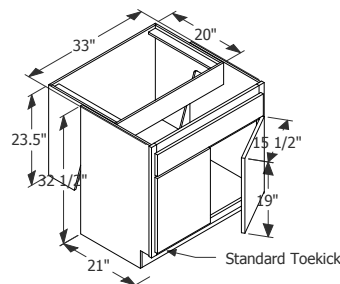

REMOVABLE FLOOR CABINETS

- Includes two hinges per door.
- Shelf not included.
- 18" altered depth modification available.
- $34\frac{1}{2}$ " height modification available.
- Non-butt doors not available.

24" DEEP, 32 1/2" HIGH

BUTT DOORS

1 False Front

SB33BHCSTDTK_RFL
SB36BHCSTDTK_RFL

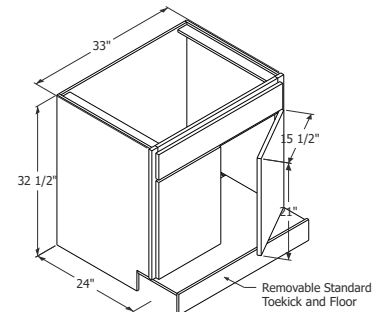

21" DEEP, 32 1/2" HIGH

BUTT DOORS

1 False Front

VSB33BHCSTDTK_RFL
VSB36BHCSTDTK_RFL

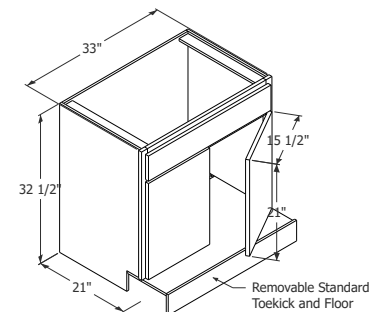

HANGING SINK CABINETS

- Includes matching removable panel with clips.
- ADA modification has a 27" clearance from false front to floor.
- UFAS modification has a $29\frac{1}{2}$ " clearance from false front to floor.
- Installation supports recommended.
- Install instructions available upon request.

24" DEEP, 23 1/2" HIGH

NO DOOR

1 False Front

WHB30_ADA
WHB33_ADA
WHB36_ADA
WHB30_UFAS
WHB33_UFAS
WHB36_UFAS

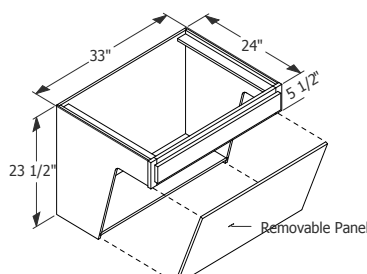

21" DEEP, 23 1/2" HIGH

NO DOOR

1 False Front

WHL30_ADA
WHL33_ADA
WHL36_ADA
WHL30_UFAS
WHL33_UFAS
WHL36_UFAS

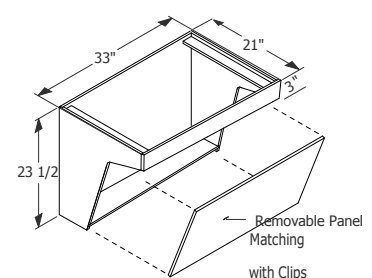



VANITY CABINETS

BACK

1/2" Woodgrain laminate rabbeted into ends, glued top and bottom with industrial hot melt glue

BRACES

Full depth braces provide I-beam stability and convenient anchor points for counter tops.

DRAWER GUIDES

Features captive roller, (75lb) epoxy-coated stayclosed side guides.

FRAMES

3/4" Thick and 1 1/2" wide, kiln-dried hardwood assembled under pressure with screws. Offers maximum strength and squareness.

END PANELS

1/2" substrate with light maple wood grain interior, designated laminate exterior.

TOE KICKS

4 1/2" toe kicks with 3 1/2" inset on all standard base cabinets.

DRAWERS

5/8" solid dovetail drawers, featuring four-sided construction and captive 1/4" matching laminate bottom.

HINGES

108° 6-way adjustable, self-closing concealed hinges.

FLOORS

1/2" Wood grain laminate encapsulated in dado; glued all sides with industrial grade hot melt glue.

Standard construction shown above. Shelf clips and drawer guides not shown. Specifications subject to change without notice. Materials may differ depending upon cabinet construction.



VANITY CABINETS

VANITY BASE CABINETS

- Includes two hinges per door.
- Shelf not included; cabinet not drilled for shelves.
- 18" altered depth modification available.
- 34½" height modification available.

21" DEEP, 31 1/2" HIGH

SINGLE DOOR

1 Drawer

VB12 L or R
VB15 L or R
VB18 L or R
VB21 L or R
VB24 L or R

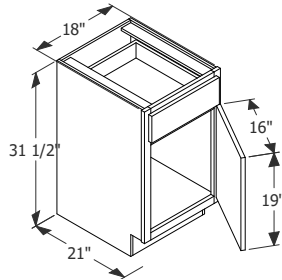

BUTT DOORS (NON-BUTT AVAILABLE)

1 Drawer

VB24B
VB27B
VB30B
VB33B
VB36B
VB48B
(4 Doors, 2 Drawers)

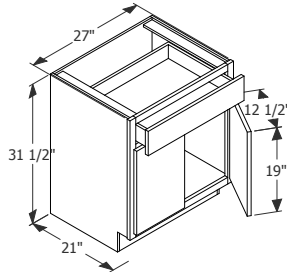

DOUBLE DOORS

2 Drawers

VB39
VB42
VB45

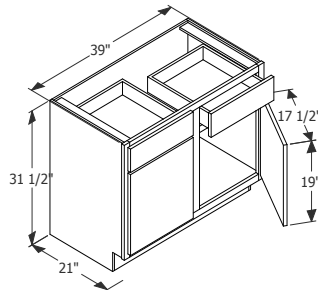

VANITY SINK BASE CABINETS

- Includes two hinges per door.
- Shelf not included; cabinet not drilled for shelves.
- 15", 16", 18" altered depth modification available.
- 34½" height modification available.

21" DEEP, 31 1/2" HIGH

SINGLE DOOR

1 False Front

VS18 L or R
VS21 L or R

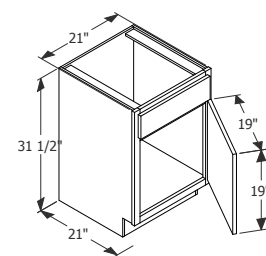

BUTT DOORS (NON-BUTT AVAILABLE)

1 False Front

VS24B
VS27B
VS30B
VS33B
VS36B
VS48B
(4 Doors, 2 Drawers)
VS54B
(4 Doors, 2 Drawers)

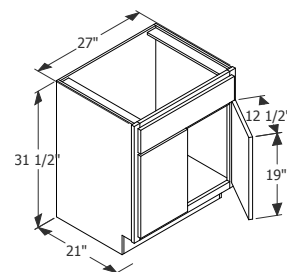

DOUBLE DOORS

2 False Fronts

VS39
VS42
VS45

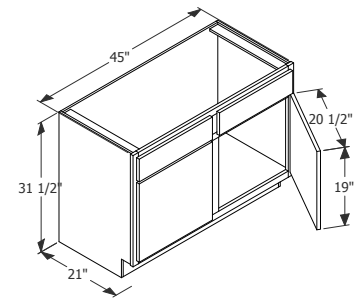

VANITY SINK WITH FULL HEIGHT DOOR BASE CABINETS

- Includes two hinges per door.
- Shelf not included; cabinet not drilled for shelves.
- 15", 16", 18" altered depth modification available.
- 34½" height modification available.

BUTT DOORS (NON-BUTT AVAILABLE)

No Drawer

VSBF24B
VSBF27B
VSBF30B
VSBF33B
VSBF36B

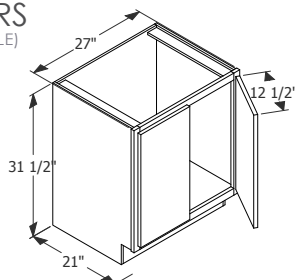

DOUBLE DOORS

No Drawer

VSBF39
VSBF42
VSBF45
VSBF48B (4 Doors)
VSBF54B (4 Doors)
VSBF60B (4 Doors)
VSBF66B (4 Doors)
VSBF42B (4 Doors)

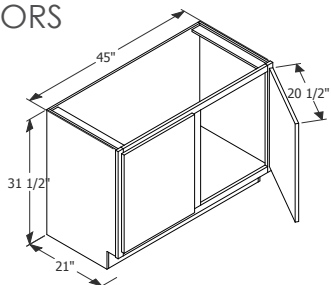

VANITY 2 DRAWER BASE CABINETS

- Includes two hinges per door.
- Shelf not included; cabinet not drilled for shelves.
- 18" altered depth modification available.
- 34 $\frac{1}{2}$ " height modification available.

18" DEEP, 31 1/2" HIGH

SINGLE DOOR

2 Drawers

VS2D2418	L or R
VS2D2718	L or R
VS2D3018	L or R
VS2D3318	L or R
VS2D3618	L or R

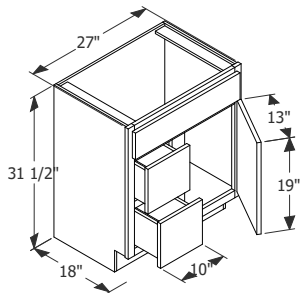

BUTT DOORS

2 Drawers

VS2D4218B	L or R
VS2D4518B	L or R
(2 False Fronts)	
VS2D4818B	L or R
(2 False Fronts)	

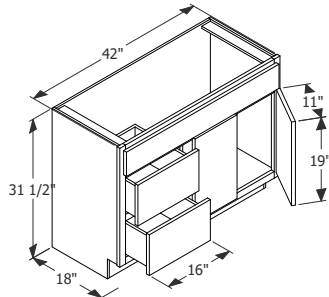

21" DEEP, 31 1/2" HIGH

SINGLE DOOR

2 Drawers

VS2D24	L or R
VS2D27	L or R
VS2D30	L or R
VS2D33	L or R
VS2D36	L or R

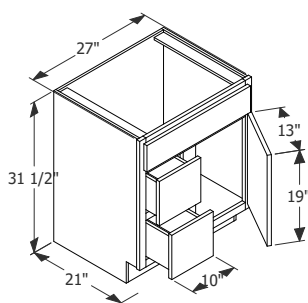

BUTT DOORS

2 Drawers

VS2D42B	L or R
VS2D45B	L or R
(2 False Fronts)	
VS2D48B	L or R
(2 False Fronts)	

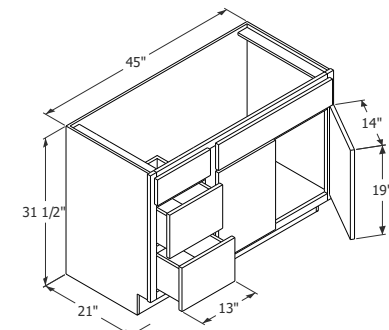

VANITY COMBINATION CABINETS

- Includes two hinges per door.
- Shelf not included; cabinet not drilled for shelves.
- On 4 door cabinets, top drawer head does not align.
- 18" altered depth modification available.
- 34 $\frac{1}{2}$ " height modification available.

21" DEEP, 31 1/2" HIGH

DOUBLE DOORS

2 Drawers, 1 False Front

VSC36B	12" Sink Allowance
VSC39	15" Sink Allowance
VSC42	18" Sink Allowance
VSC45	21" Sink Allowance
VSC48B (4 Doors)	24" Sink Allowance
VSC54B (4 Doors)	30" Sink Allowance
VSC60B (4 Doors)	36" Sink Allowance
VSC72B (4 Doors)	48" Sink Allowance

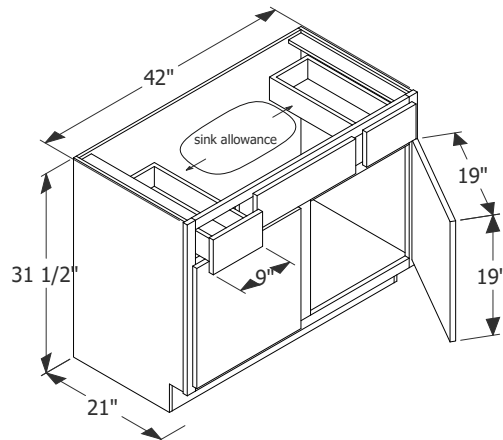

BUTT DOORS

6 Drawers, 1 False Front

VS6D42 (1 Door)	16" Sink Allowance
VS6D45 (1 Door)	19" Sink Allowance
VS6D48B	22" Sink Allowance
VS6D60B	22" Sink Allowance
VS6D66B	28" Sink Allowance
VS6D72B	28" Sink Allowance

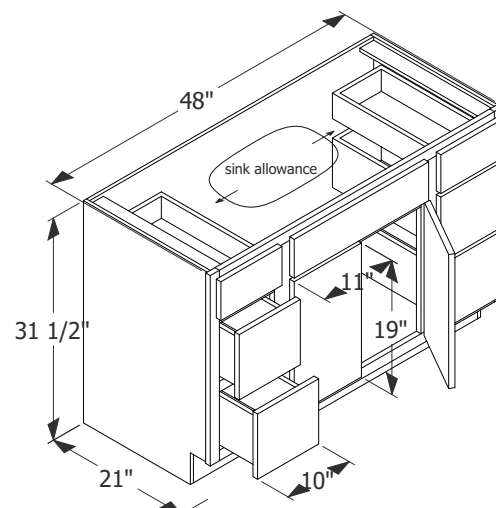

VANITY 2 SINK BASE CABINETS

- Includes two hinges per door.
- Shelf not included; cabinet not drilled for shelves.
- 18" altered depth modification available.
- 34 1/2" height modification available.

21" DEEP, 31 1/2" HIGH

FOUR DOORS

3 Drawers, 2 False Fronts

VCD54 (2 Doors)	21" Sink Allowance
VCD60B	24" Sink Allowance
VCD66B	27" Sink Allowance
VCD72B	27" Sink Allowance

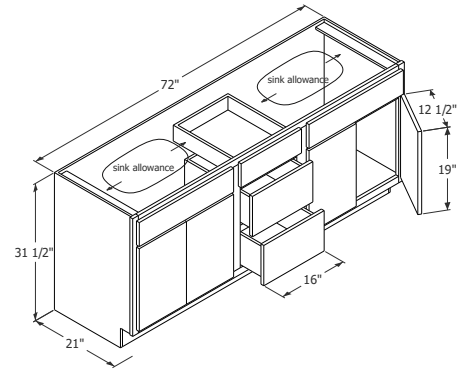
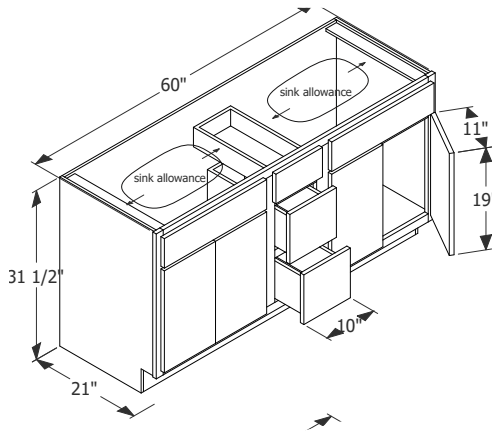

VANITY SINK FRONTS

- Includes two hinges per door.
- Toe kick not included.

27" HIGH

SINGLE DOOR

1 False Front

VSF15
VSF18
VSF21

DOUBLE DOORS

1 False Front

VSF39
VSF42
VSF45

BUTT DOORS (NON-BUTT AVAILABLE)

1 False Front

VSF24B
VSF27B
VSF30B
VSF33B
VSF36B
VSF48B (4 Doors)

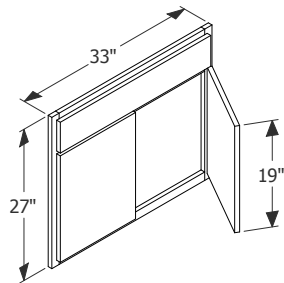

VANITY 3 DRAWER BASE CABINETS

- Includes standard top drawer and two deep bottom drawers.

18" DEEP, 31 1/2" HIGH

3 Drawers

V3D1218
V3D1518
V3D1818
V3D2118
V3D2418

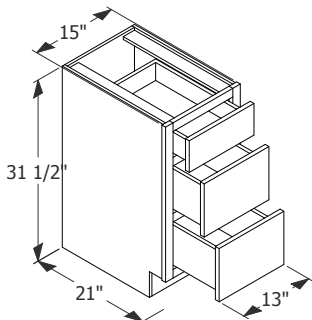

21" DEEP, 31 1/2" HIGH

3 Drawers

V3D12
V3D15
V3D18
V3D21
V3D24

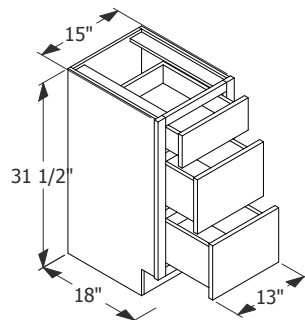

DESK HEIGHT CABINETS

- File hanging rack not included.
- Top drawer only available with standard epoxy slides.
- 18" altered depth modification available.

21" DEEP, 28 1/2" HIGH

FILE

2 Drawers

V2D18DH
V2D21DH

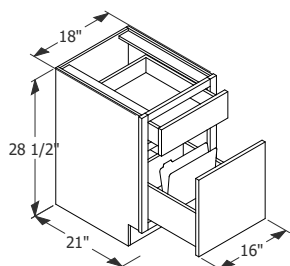

3 Drawers

V3D18DH
V3D21DH

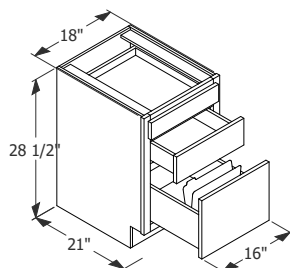

SINGLE DOOR

1 Drawer

VB12DH
VB15DH
VB18DH
VB21DH
VB24DH

SINGLE DOOR

1 Drawer

VB27BDH
VB30BDH
VB33BDH
VB36BDH

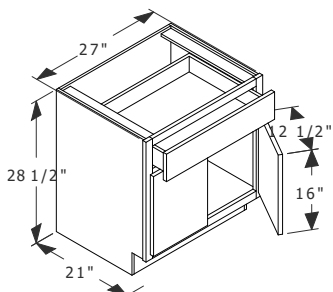

BOUTIQUE CABINETS

- Adjustable shelf quantities listed in () below.
- Includes 2 hinges per door.
- Vanity wall cabinet includes matching interior.
- Medicine cabinet is designed to be recessed in wall.
- Vanity knee drawer has 28"-34" trimmable sides; only available with standard epoxy slides.

VANITY WALL

30" High (2)

VW2430BMI
VW24306BMI

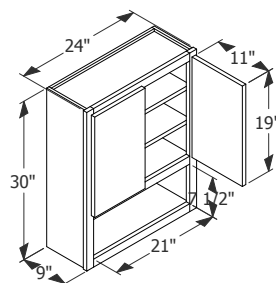

36" High (2)

VW2436BMI
VW24366BMI

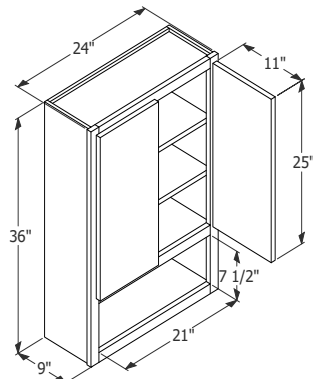

MEDICINE CABINET

24" 30" High (2)

MC24
MC30

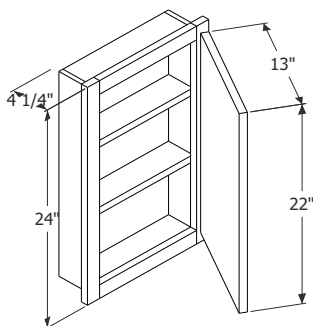

VANITY KNEE DRAWER

VK30
VK36

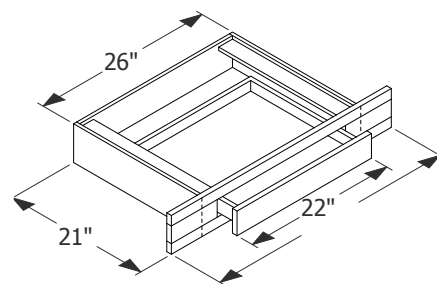

FLOATING VANITY CABINETS

- Includes two hinges per door.
- Shelf not included.
- Open base cabinet includes matching interior.
- 18" altered depth modification available.
- Install supports recommended; install instructions available upon request.

21 1/2" DEEP, 21" HIGH

SINGLE/BUTT DOOR SINK

1 False Front

FLVSB92121 L or R
 FLVSB122121 L or R
 FLVSB152121 L or R
 FLVSB182121 L or R
 FLVSB212121 L or R
FLVSB242121 L or R
 FLVSB272121B
 FLVSB302121B
 FLVSB332121B
 FLVSB362121B

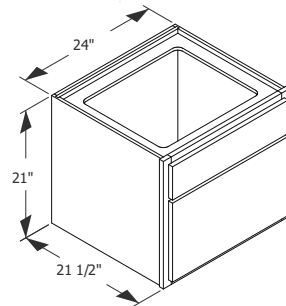

SINGLE/BUTT DOOR BASE

1 Drawer

FLVB92121 L or R
 FLVB122121 L or R
 FLVB152121 L or R
 FLVB182121 L or R
 FLVB212121 L or R
FLVB242121 L or R
 FLVB272121B
 FLVB302121B
 FLVB332121B
 FLVB362121B

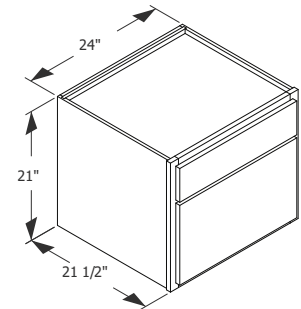

SINGLE/BUTT DOOR FULL HEIGHT SINK

No Drawer

FLVSBF92121 L or R
 FLVSBF122121 L or R
 FLVSBF152121 L or R
 FLVSBF182121 L or R
 FLVSBF212121 L or R
FLVSBF242121 L or R
 FLVSBF272121B
 FLVSBF302121B
 FLVSBF332121B
 FLVSBF362121B

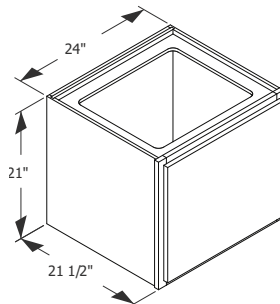

SINGLE/BUTT DOOR OPEN UPPER BASE

No Drawer

FLVOT92121MI L or R
 FLVOT122121MI L or R
 FLVOT152121MI L or R
 FLVOT182121MI L or R
 FLVOT212121MI L or R
FLVOT242121MI L or R
 FLVOT272121BMI
 FLVOT302121BMI
 FLVOT332121BMI
 FLVOT362121BMI

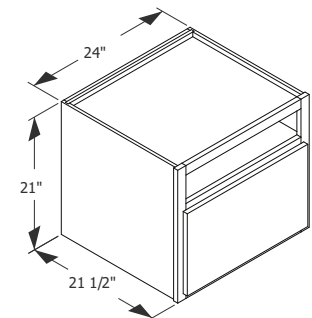

NO DOOR, FULL HEIGHT OPEN BASE

No Drawer

FLVO92121MI
 FLVO122121MI
 FLVO152121MI
 FLVO182121MI
 FLVO212121MI
FLVO242121MI
 FLVO272121MI
 FLVO302121MI
 FLVO332121MI
 FLVO362121MI

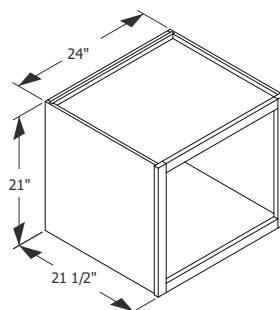

2 DRAWER BASE

No Door

FLV2D92121
 FLV2D122121
 FLV2D152121
 FLV2D182121
 FLV2D212121
FLV2D242121
 FLV2D272121
 FLV2D302121
 FLV2D332121
 FLV2D362121

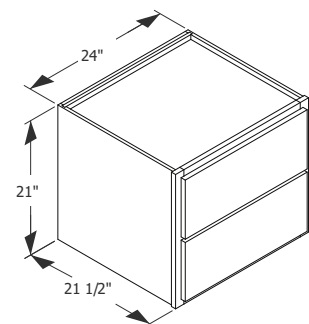

NO DOOR, OPEN LOWER BASE

1 Drawer

FLVOB92121MI
 FLVOB122121MI
 FLVOB152121MI
 FLVOB182121MI
 FLVOB212121MI
FLVOB242121MI
 FLVOB272121MI
 FLVOB302121MI
 FLVOB332121MI
 FLVOB362121MI

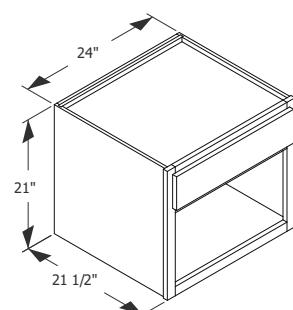

3 DRAWER BASE

No Door

FLV3D92121
 FLV3D122121
 FLV3D152121
 FLV3D182121
 FLV3D212121
FLV3D242121
 FLV3D272121
 FLV3D302121
 FLV3D332121
 FLV3D362121

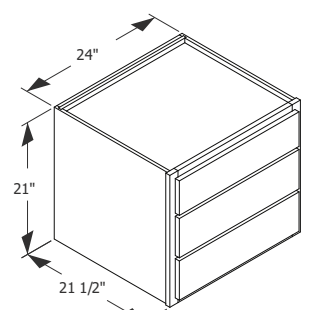

LINEN TALL CABINETS

- Fixed shelf quantities listed in () below; **additional shelf kits must be ordered separately.**
- 84" high cabinets will have the bottom two sections drilled for shelves.
- Doors up to 36" high receive two hinges per door; doors greater than 36" high receive three hinges.
- 84" high cabinet aligns with 18" high wall.
- 18-21" altered depth modification available.

18" DEEP, 84" HIGH

SINGLE DOOR

No Drawer (2)

LT158418 L or R
LT188418 L or R

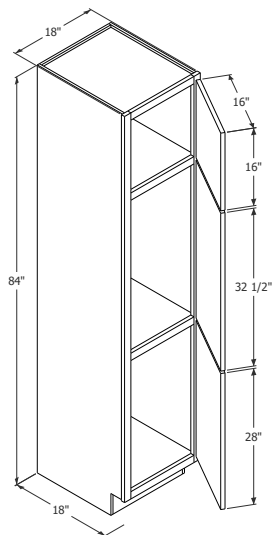

3 Drawers (1)

LT3D188418 L or R

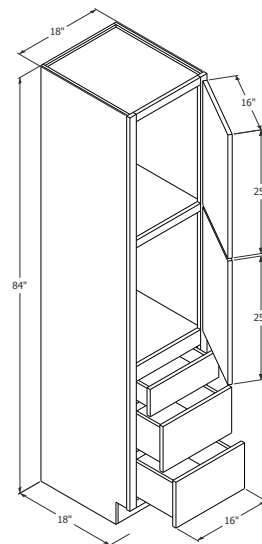

BUTT DOORS (NON-BUTT AVAILABLE)

No Drawer (2)

LT248418B
LT308418B

21" DEEP, 84" HIGH

SINGLE DOOR

No Drawer (2)

LT158421 L or R
LT188421 L or R

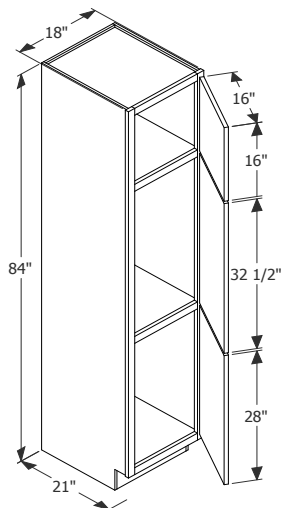

3 Drawers (1)

LT3D188421 L or R

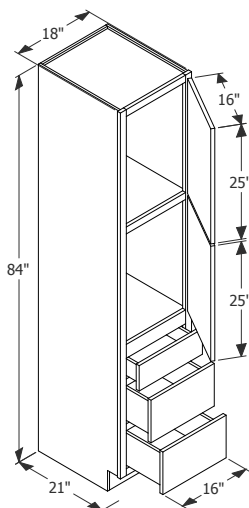

BUTT DOORS (NON-BUTT AVAILABLE)

No Drawer (2)

LT248421B
LT308421B



SMART
CABINETRY®

ACCESSORIES

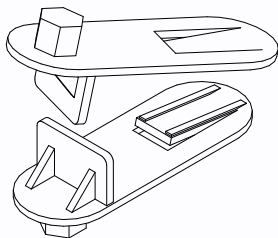

SHELF CLIPS

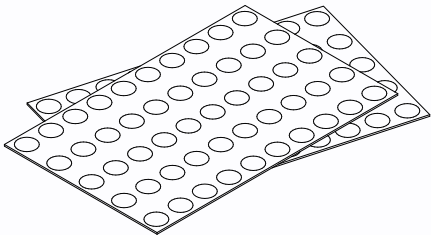

BUMPERS

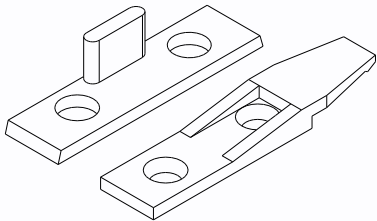

REMOVABLE FRONT CLIPS

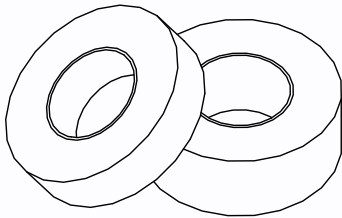

EDGE TAPE

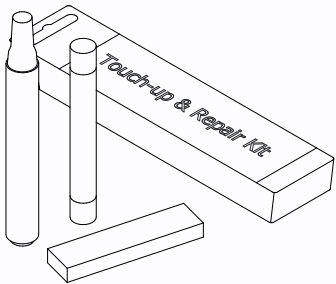

TOUCH-UP KIT

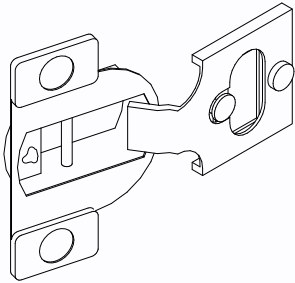

DOOR HINGE

TOE KICK, TRIM, AND MOLDING

- 8' length
- Trim and molding is finished wood or paint grade molding.

VENEER/LAMINATE TOE KICK

TK8
(Box of 20)
TK8S_1
(Single Piece)
TK8SHC_1
(Single 9" Piece)

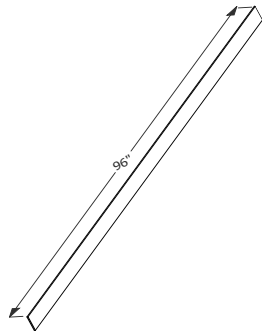

TK8L
(Box of 20)
TK8LS_1
(Single Piece)
TK8LSHC_1
(Single 9" Piece)

BATTEN TRIM

BM8
(Box of 25)
BM8S_1
(Single Piece)

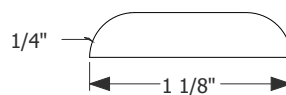

LIGHT RAIL TRIM

LR8
(Box of 10)
LR8S_1
(Single Piece)

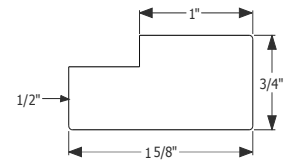

SCRIBE TRIM

SCM8
(Box of 25)
SCM8S_1
(Single Piece)

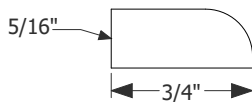

SHOE TRIM

SM8
(Box of 25)
SM8S_1
(Single Piece)

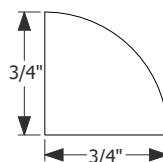

UNDER MOUNT TRIM

UM8
(Box of 25)
UM8S_1
(Single Piece)

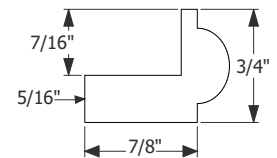

INSIDE CORNER TRIM

IC8
(Box of 25)
IC8S_1
(Single Piece)

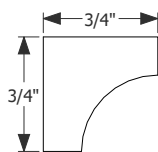

SMALL COVE TRIM

SCOVE8
(Box of 10)
SCOVE8S_1
(Single Piece)

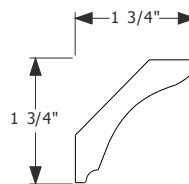

LARGE COVE TRIM

LCOVE8
(Box of 10)
LCOVE8S_1
(Single Piece)

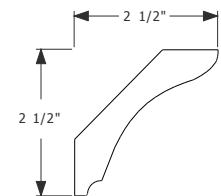

OUTSIDE CORNER TRIM

OC8
(Box of 25)
OC8S_1
(Single Piece)

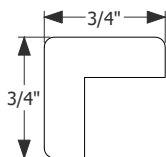

LARGE OUTSIDE CORNER TRIM

LOC8
(Box of 10)
LOC8S_1
(Single Piece)

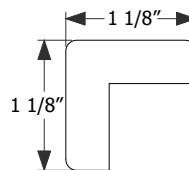

CROWN MOLDING

CM8
(Box of 10)
CM8S_1
(Single Piece)

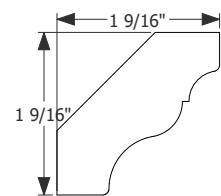

LARGE CROWN MOLDING

LCM8
(Box of 10)
LCM8S_1
(Single Piece)

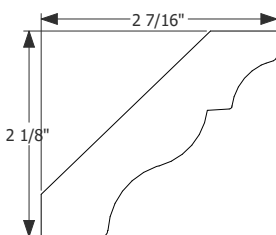

DELUXE MOLDING

DLCM8S_1
(Single Piece)

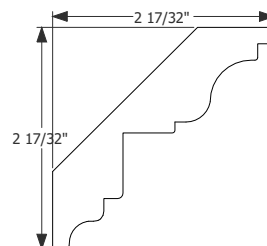

SHAKER MOLDING

SHCM8
(Box of 10)
SHCM8S_1
(Single Piece)

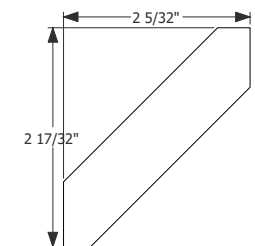

DENTIL

DEN8S_1
(Single Piece)

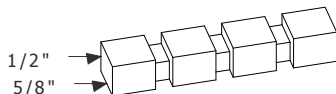

ROPE

RP8S_1
(Single Piece)



BASEBOARD

BBM8
(Box of 10)
BBM8S_1
(Single Piece)

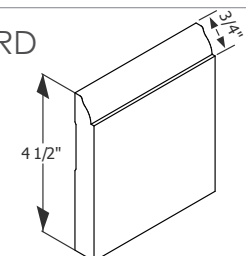

SHELVING

- Roll-out shelf includes side mount standard epoxy slides; altered depth modification available for 18-21" cabinets.
- Roll-out shelf will not come installed unless ordered with the cabinet. See page 70 for nomenclature instructions.
- Tall shelf kit includes shelf clips.
- Veneer plywood shelf is finished on top and bottom; edge banded on face.

ROLL-OUT SHELF

Single Set of 1

ROS15_1
ROS18_1
ROS21_1
ROS24_1
ROS27_1
ROS30_1
ROS33_1
ROS36_1

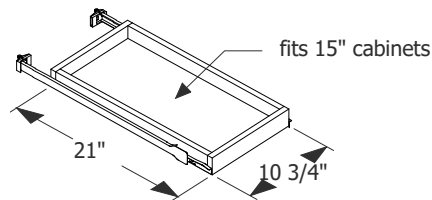

Single Set of 2

ROS15_2
ROS18_2
ROS21_2
ROS24_2
ROS27_2
ROS30_2
ROS33_2
ROS36_2

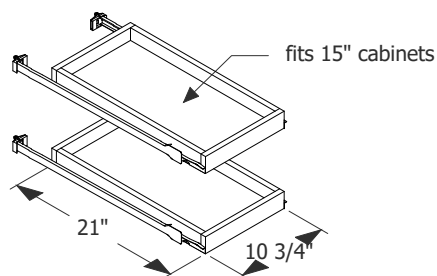

Double Set of 2

ROS39_2
ROS42_2
ROS45_2
ROS48_2

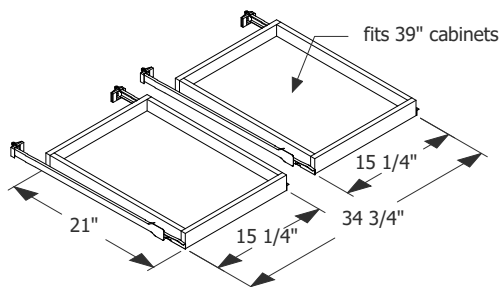

Double Set of 4

ROS39_4
ROS42_4
ROS45_4
ROS48_4

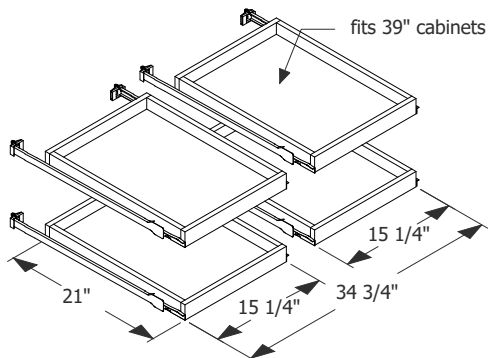

TALL SHELF KIT

12" Deep

TSK1212
TSK1512
TSK1812
TSK2112
TSK2412
TSK3012
TSK3612

Fits into 21"X12" Cabinets.

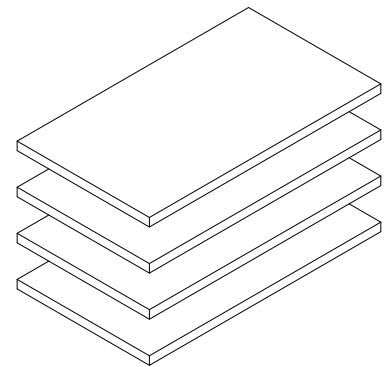

18" Deep

TSK1518
TSK1818
TSK2418
TSK3018

21" Deep

TSK1521
TSK1821
TSK2421
TSK3021

Fits into 24"X21" Cabinets.

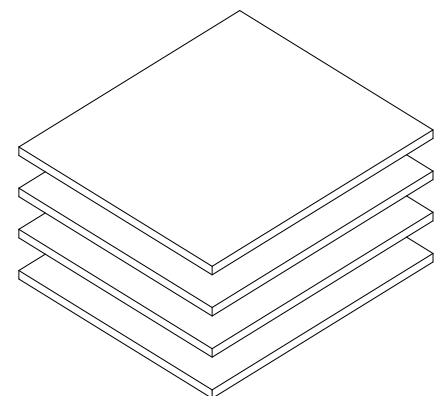

24" Deep

TSK1224
TSK1524
TSK1824
TSK2124
TSK2424
TSK3024
TSK3624

VENEER PLYWOOD SHELVING

3/4" Edge Banded

75_PANEL_12X96
75_PANEL_15X96
75_PANEL_24X96
75_PANEL_48X96

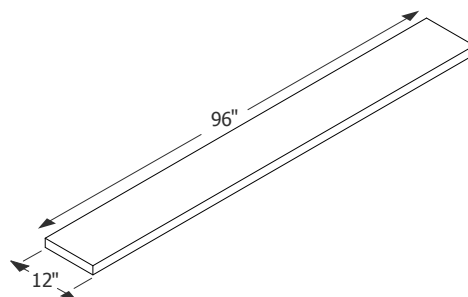

BRACKET

WSB66
WSB99
WSB1212

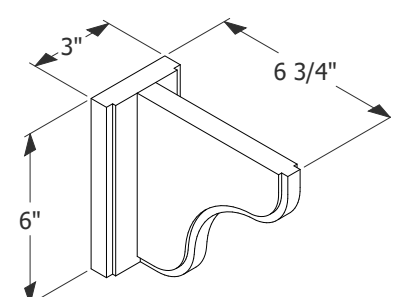

FILLERS,SKINS, AND VALANCES

- Fillers finished on one side and all edges.
- Standard filler edges are not intended for exposed applications.
- Corner filler finished on one side.
- Overlay filler only available in full overlay door styles.

FILLERS

Wall/Tall

WF330_1	TF384_1
WF630_1	TF684_1
WF930_1	TF396_1
WF336_1	TF696_1
WF636_1	
WF936_1	
WF342_1	
WF642_1	

All Sides Finished

WF330_FIN	TF384_FIN
WF336_FIN	TF684_FIN
WF342_FIN	TF396_FIN
WF630_FIN	TF696_FIN
WF636_FIN	
WF642_FIN	
WF930_FIN	
WF936_FIN	
WF942_FIN	

Fluted with Miter

WFMFLUTE312	TFMFLUTE384
WFMFLUTE315	TFMFLUTE390
WFMFLUTE318	TFMFLUTE396
WFMFLUTE324	
WFMFLUTE330	
WFMFLUTE336	
WFMFLUTE342	
WFMFLUTE348	
WFMFLUTE354	
WFMFLUTE360	

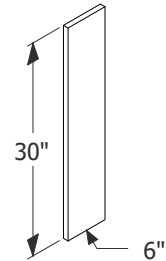

Corner Filler BCF3X3

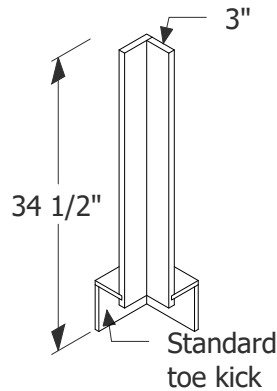

Overlay Filler

OF25295
OF25355
OF25415

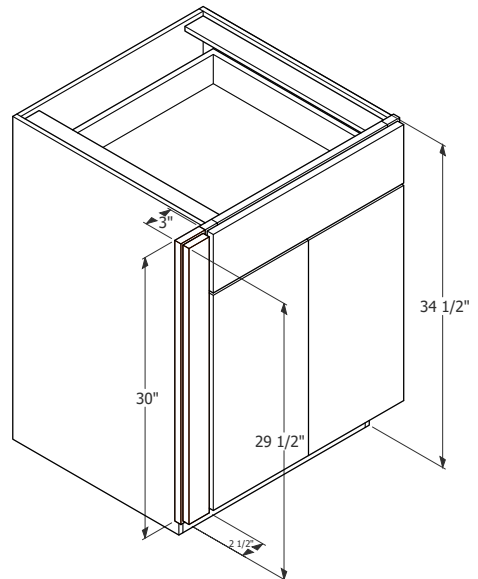

SKINS

1/4" Veneer End Skin

WES30	11.25X30
WES36	11.25X36
WES42	11.25X42
WES4218	17.25X42
BES	23.25X34.5
VES	20.25X31.5
TES	23.25X96

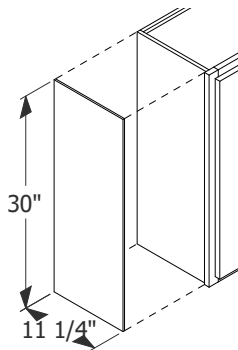

1/4" Laminated End Skin

WES30L	11.25X30
WES36L	11.25X36
WES42L	11.25X42
WES4218L	17.25X42
BESL	23.25X34.5
VESL	20.25X31.5
TESL	23.25X96
TES102L	23.25X102

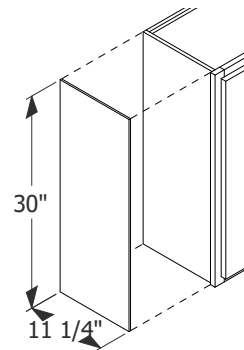

VALANCES

Straight

VAL30	VAL72
VAL33	VAL84
VAL36	VAL96
VAL39	
VAL48	
VAL54	
VAL60	

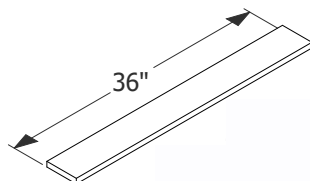

Arched

A-VAL36
A-VAL42
A-VAL48
A-VAL54
A-VAL60
A-VAL72

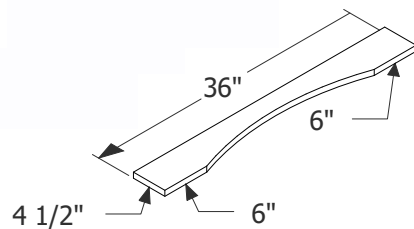

PANELS

- Panels finished on one side.
- Veneer end panel finished on both sides and front.
- Laminated end panel finished laminate sides with finished front.

PANEL

1/4" Veneer

P4896
P4834.5



1/4" Laminated

P4896L
P4834.5L

1/2" Laminated

P.54896L

1/2" Removable Laminated

RFPPANEL_SB30
RFPPANEL_SB33
RFPPANEL_SB36
RFPPANEL_SB39
RFPPANEL_SB42
RFPPANEL_VSB30
RFPPANEL_VSB33
RFPPANEL_VSB36

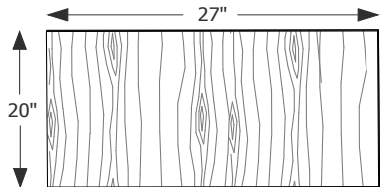

VENEER END PANEL

3/4" Veneer Base

BEP75_PANEL

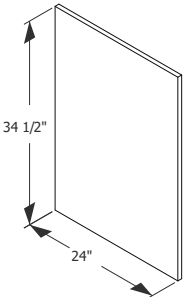

3/4" Veneer Tall

75_PANEL_12X96
75_PANEL_15X96
75_PANEL_24X96
75_PANEL_48X96

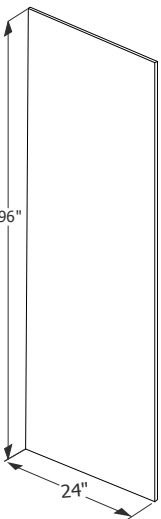

LAMINATED END PANEL WITH FACE FRAME

1/2" Thick Tall

TEP1.58412	TEP38412
TEP1.58424	TEP38424
TEP1.59012	TEP39012
TEP1.59024	TEP39024
TEP1.59612	TEP39612
TEP1.59624	TEP39624
TEP1.59627	TEP39627
TEP1.59630	TEP39630
TEP1.510224	TEP310224

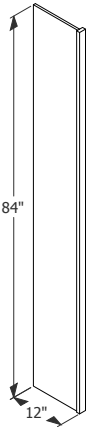

1/2" Thick Wall

WEP1.530
WEP1.536
WEP1.542
WEP330
WEP336
WEP342



1/2" Thick Base

BEP1.5
BEP3
BEP6

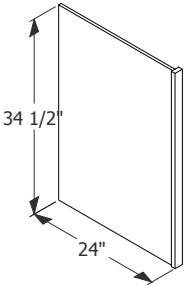

1/2" Thick Vanity

VEP1.5
VEP3

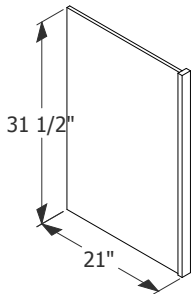

PANELS

- Inset panel only available in full overlay door styles.
- Cabinet leg only available with field install.

BEADBOARD PANEL

1/4" Veneer
BEADP48345
BEADP4896

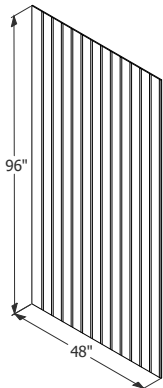

INSET PANEL

3/4" Thick
IP1275295
IP1275355
IP1275415
IP2475295

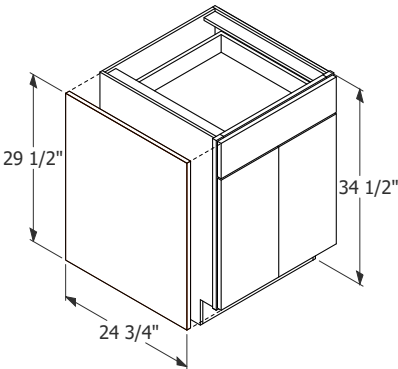

DECORATIVE END PANEL

Wall
DWP12
DWP15
DWP18
DWP24
DWP30
DWP36
DWP42

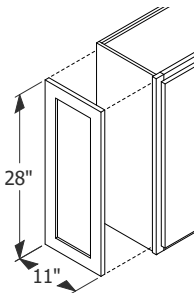

Base
DBP24

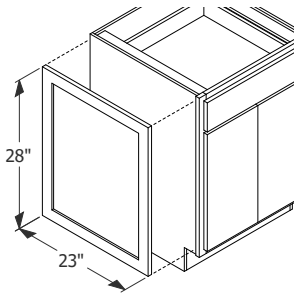

LEGS AND RANGE FRONT

LEG

1/2" Thick
BTLEGM1
(24"D X 34 1/2"H)
VTLEGM1
(21"D X 31 1/2"H)
VTLEGHCM1
(21"D X 32 1/2"H)

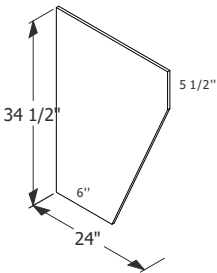

CABINET LEG

STLEG1
(1 Count)
STLEG4
(4 Count)
STLEG6
(6 Count)

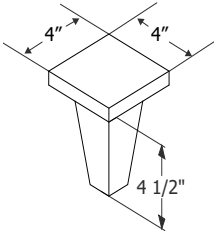

POST LEG

SQPOST3.5X3.5X35.5

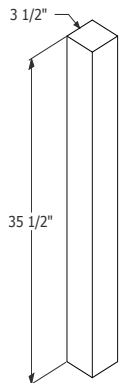

DROP-IN RANGE FRONT

DRF30

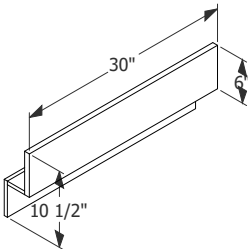

ACCESSORIES



CABINET INSERTS

- Waste bins and pull-out storage does not included door.
- Waste bins and pull-out storage does not come installed unless ordered with the cabinet. See page 42 for factory installed nomenclatures.
- Sink tilt-out tray only available with field install.
- Lazy Susan tray is white poxy material.
- Utensil tray is expandable to fit 15" and 18" wide cabinets.

WASTE BINS

Single Bin

BIN1_15
(35 Quart Bin)

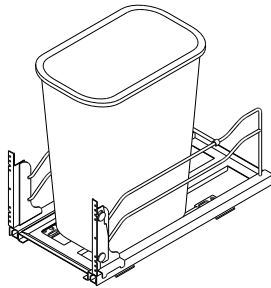

Double Bin

BIN2_18
(35 Quart Bins)
BIN2_21
(35 Quart Bins)

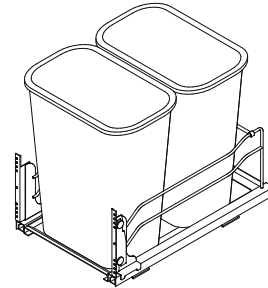

PULL-OUT STORAGE

6" 9" Wide

BCSC6
(Fits 9" Cabinet)
BCSC9
(Fits 12" Cabinet)

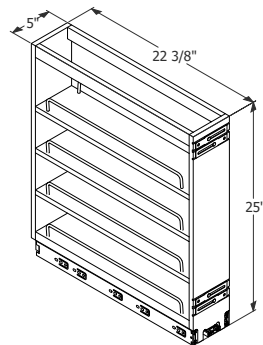

UTENSIL INSERT

15" 18" Wide

UTENSIL_TRAY

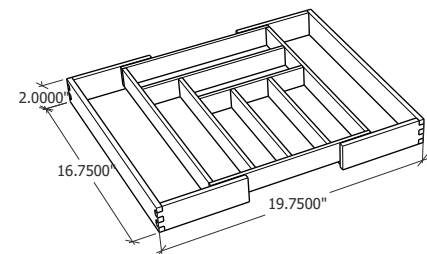
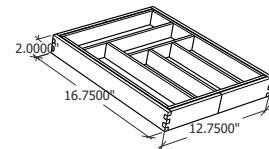

SINK TILT-OUT TRAY

11" Wide

TOST
(2 Trays, 1 Hinge Set)

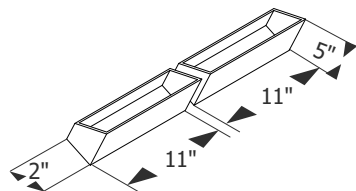

SINK FLOORS

48" Wide

SFF4848L
SFF4896L
SFF4848MI
SFF4896MI

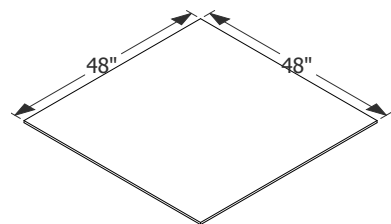

LAZY SUSAN PARTS

18" Wide

DWALS_KIT

24" Wide

LS33_KIT
LS33_TRAY
LS36_KIT
LS33_TRAY

32" Wide

SLS33_KIT
SLS33_TRAY
SLS36_KIT
SLS36_TRAY

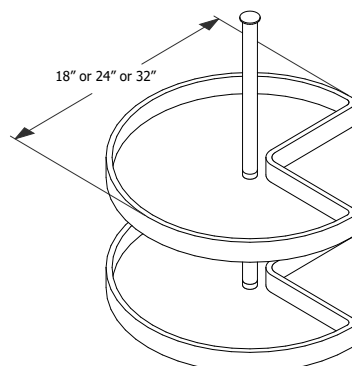

REPLACEMENT PARTS

- All parts are quantity of one unless noted.
- Standard and full extension slides are 75lb dynamic rated; undermount soft close are 100lb dynamic rated.

STANDARD OVERLAY HINGES

Standard Door

HINGES
(2 Qty, 6-Way Adjustable)

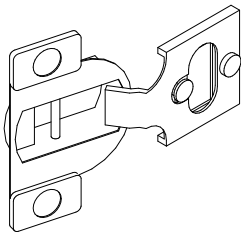

Soft Close

HINGES_SOFT
(2 Qty)
HINGES_SOFT_25
(25 Pairs)

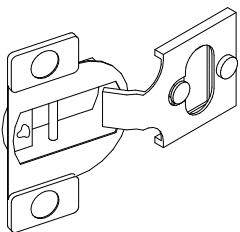

FULL OVERLAY HINGES

Full Overlay Door

OVER_LAY_HINGES
(2 Qty, 6-Way Adjustable)

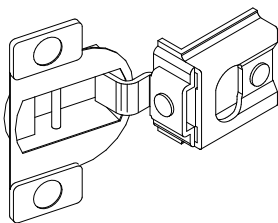

Soft Close

HINGES_SOFT_FOL
(2 Qty)
HINGES_SOFT_FOL_25
(25 Pairs)

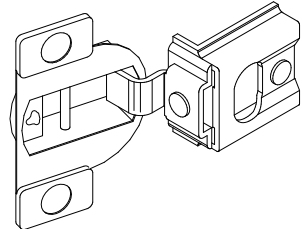

LAZY SUSAN HINGES

Door to Face Frame

LSHINGE_SIDE
(2 Qty)

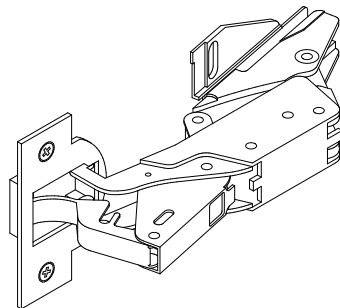

Door to Door

LSHINGES_CENTER
(2 Qty)

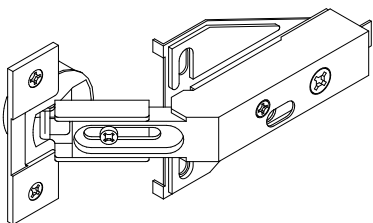

DRAWER SLIDES

Standard Slides

18SLIDE SET
(18" Deep)
21SLIDE SET
(21" Deep)
24SLIDE SET
(24" Deep)

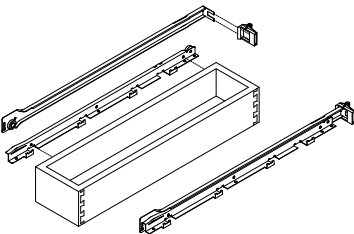

Full Extension Slides

18SLIDE SET FULL EXT
(18" Deep)
21SLIDE SET FULL EXT
(21" Deep)
24SLIDE SET FULL EXT
(24" Deep)

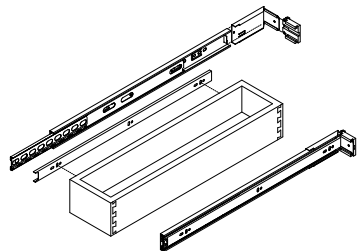

Undermount Soft Close

18SLIDE SET UNDER
(18" Deep)
21SLIDE SET UNDER
(21" Deep)
24SLIDE SET UNDER
(24" Deep)

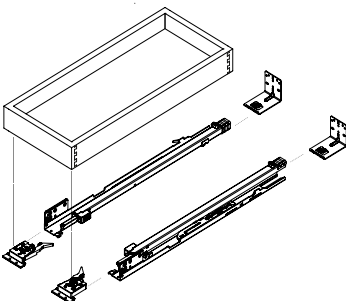

BUMPERS

BUMPERS100
(100 Count)
BUMPERS_BOX
(5,000 Count)

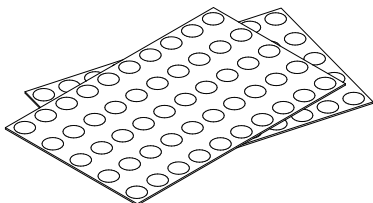

REPLACEMENT PARTS

- All parts are quantity of one unless noted.
- Heat shield is made of Lexan.
- Touch up kit includes marker, putty stick, and scratch pad.

CLIPS

3/4" Shelf

SHELFCLIPS25_75
(25 Count)
SHELFCLIPS100_75
(100 Count)

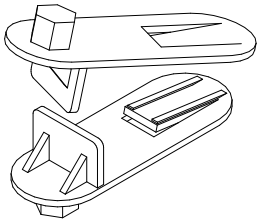

Non-Locking Shelf

SHELFCLIPS25_NO_LOCK
(25 Count)
SHELFCLIPS100_NO_LOCK
(100 Count)

Removable Front

KEKU_CLIP_SET_4

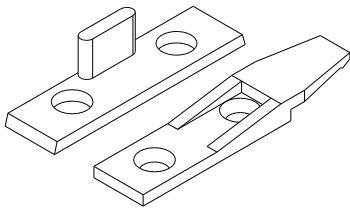

False Front

4.5_FALSEFRONT_CLIP
(1 Pair)

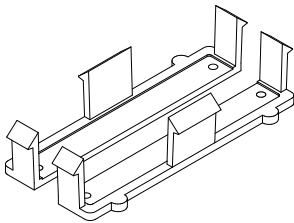

SCREWS

Drawer Front

DRFRONT SCREW25
(25 Count)

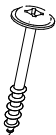

Drawer Slide

SLIDE SCREW25
(25 Count)



Door Hinge

HINGE SCREW25
(25 Count)



HEAT SHIELD

1/16" Thick

HEAT_SHEILD
(1 Pair)

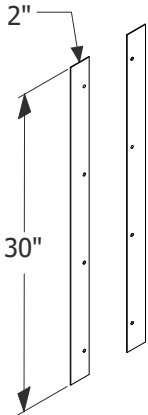

TOUCH-UP

EDGE TAPE

EDGEBAND_TFL_25
(25 Feet)
EDGEBAND_TFL_50
(50 Feet)
EDGEBAND_TFL_150
(100 Feet)

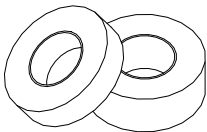

TOUCH UP KIT

TUK

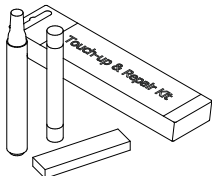

TOUCH UP FINISH

QSTAIN

(Quart)
TOPCOAT_CAN
(Clear Coat Spray)
QPAINT
(Quart)

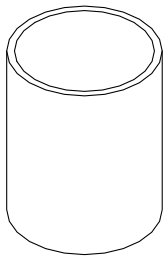

ORDERING



SQUIRE - MAPLE - STANDARD OVERLAY - STAINED IN SLATE



After you have made your selection, you are now ready to send in your order.

This section provides a brief explanation on how our SKU naming system works, our order process, online ordering tutorial, and frequently asked questions.

Only registered dealers are able to place an order or use our convenient online ordering system.

Contact your Sales Representative for more information on how to become a registered Smart Cabinetry dealer.



B12PLYA
SH30PLY
B12_MAX
B12_ULT

CABINET MODIFICATIONS

B	Butt Doors
FH	Full Height Door
P	Peninsula Cabinet
RF	Removable Front (32 ½" - 4 ½" toe)
_RFL	Removable Floor (32 ½" - 4 ½" toe)
_ADA	27" Clearance from False Front to Floor
_UFAS	29 ½" Clearance from False Front to Floor

B24B
B12FH
B24BP, W2430P
VSB36BHCSTDTK**RF**_ADA
VSB36BHCSTDTK_**RFL**
WHB30_**ADA**
WHB30_**UFAS**

CABINET HEIGHT MODIFICATIONS

HC	Universal Access (32 ½" - 9" toe)
HCSTDTK	Standard Toe Kick Height (32 ½" - 4 ½" toe)
BH	Base Height for Vanity Cabinets (34 ½" - 4 ½" toe)
DH	Desk Height (28 ½" - 4 ½" toe)
BAR	Bar Height (40 ½" - 4 ½" toe)

B12HC
B12HCSTDTK, VSB12HCSTDTK
VB12BH
VB12DH
B42BAR

UPGRADE MODIFICATIONS

GPREP	Glass Prep Doors
MI	Matching Interior
GPREPMI	Glass Prep and Matching Interior
_FDSH	Full Depth Shelf
ROS	Roll Out Shelf (Field install)
_ROS	Roll out Shelf (Factory install)
BIN	Waste Bin (Field install)
_BIN	Waste Bin (Factory install)

W3030BGPREP
B12NDMI
W3030BGPREPMI
B36B_FDSH
ROS24
B24B_ROS (Only available in 24" deep)
BIN1_15
B15_BIN1

CABINET PARTS

F	Face Frame and Doors
FF	Face Frame Only
ND	No Doors (Applies to Full Height and Walls only)
CASE	Cabinet Box Only
_4HOLE	Lazy Susan Door with 4 Hinges (Door to Frame)
_NODRILL	Lazy Susan Door with no Hinges (Door to Door)
SH	Shelf (Single) ¾" thick
SH + DIM + MI	Shelf Matching Interior
DR	Door
DF	Drawer Front
DF**CLIP	False Front with Mounting Clips Attached
DB**WS	Drawer Box (with Slides "WS")

W1230 F	SF12	VSF12
B12 FF		
B12FH ND , W3030 ND		
B12 CASE		
DR1028S3_ 4HOLE		
DR1028S3_ NODRILL		
SH 12	(SH Width)	
SH 12 MI		
DR 1013	(DR Width Height)	
DF 5528	(DF Height Width)	
DF 5528 CLIP	(DF Height Width)	
DB 10214 WS	(DB Width Depth Height WS)	



ORDERING/ORDER PROCESS

Smart Cabinetry customers can place orders by submitting an order form or by using our convenient Online Ordering System (tutorial on page 72). Contact your Sales Representative with questions.

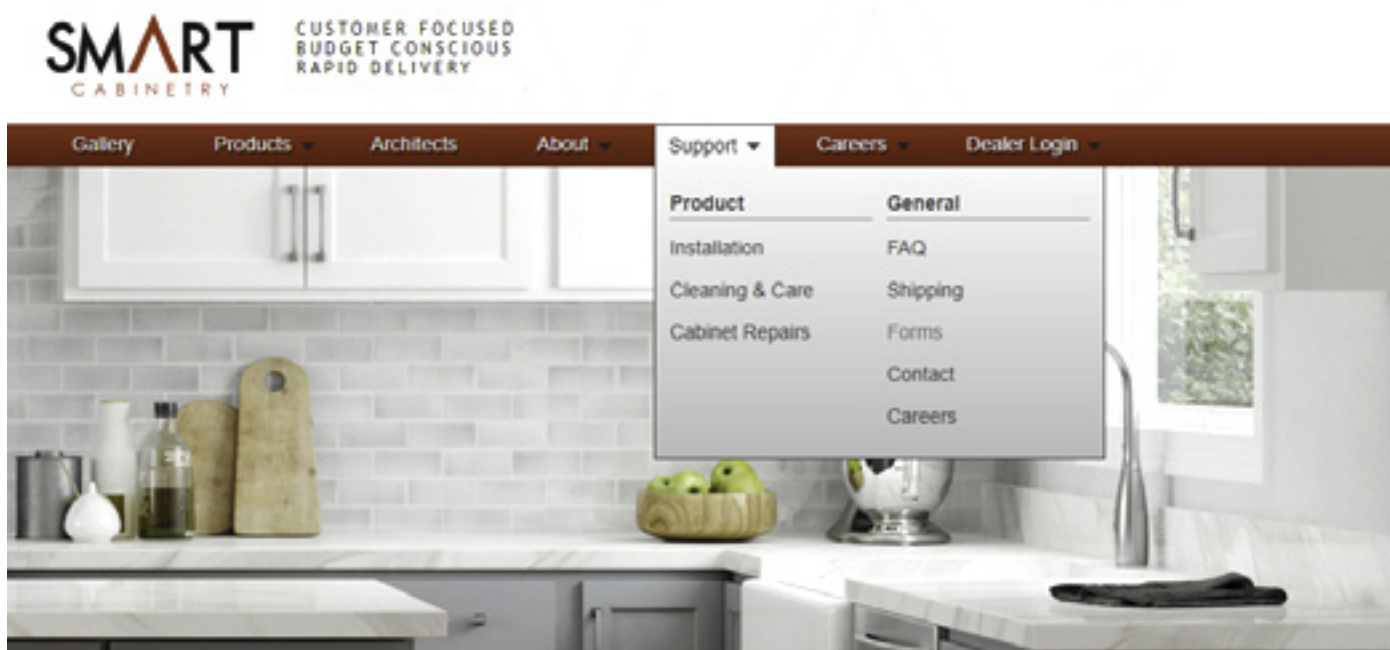

ORDERING USING A FORM

1. Direct your browser to smartcabinetry.com/forms.php
2. Choose the "New Order Form"
3. Fill in order information:

TIPS:

- "PO#" must be unique per order.
 - Door style, finish, and construction type must be unique per order. A new form must be completed for additional options.
 - Use the notes field for order specific information (example: delivery instructions, delivery time, special cabinet modification, unit information, etc.)
 - Make sure to enter a delivery date, when the order needs delivered past our current lead times, or has a specific delivery request.
4. Save Order Form
 5. Submit to orders@smartcabinetry.com

ORDER PROCESS

The following process takes place for standard orders:

- Order Submitted
- Order Entered and Confirmation Sent
- Change/Sign-Off Period of 24 Hours Starts
- Order Scheduled at Current Lead Time
- Order Purchased (12-14 business days before build date)
- Production Begins (7 business days prior to build date)
- Delivery Scheduled (3-5 business days prior to ship date)
- Order Built (day cabinets are assembled)
- Ship Date (day cabinets leave our production facility)
- Order Delivered (1-8 days after ship date)

ONLINE ORDER ENTRY TUTORIAL

As a Smart Cabinetry customer, you have access to the Online Ordering System. We encourage all of our customers to utilize the Online Ordering System to ensure accuracy and an accelerated processing of your requested orders.

If you have any questions regarding your customer account, please contact your Sales Representative.

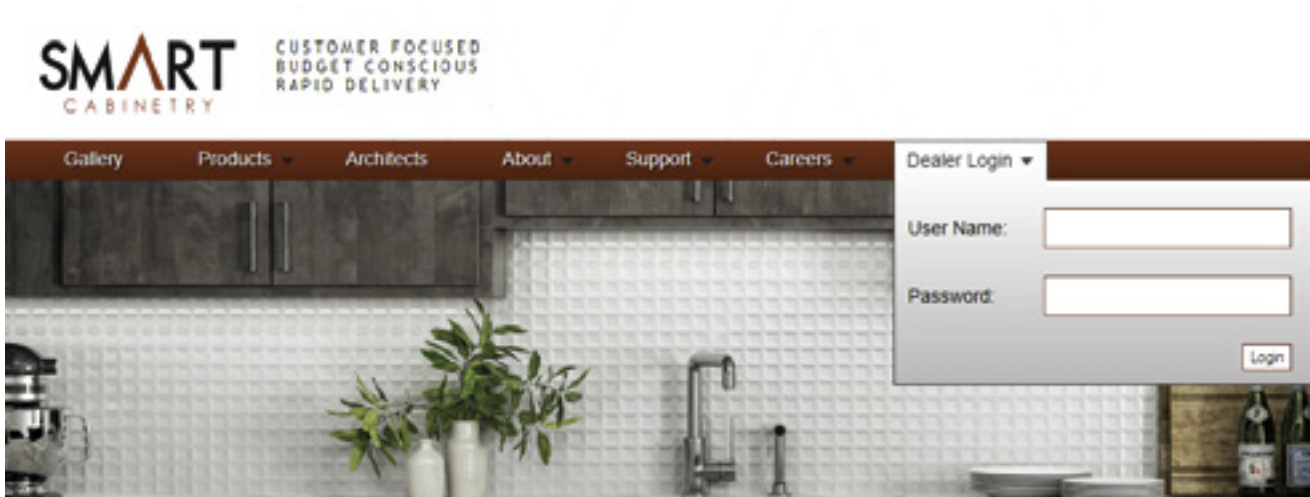

1. Direct your browser to smartcabinetry.com.
2. Enter your user name and password into the corresponding field, and press the "LOGIN" button.

NOTE: Contact customerservice@smartcabinetry.com for this information.

NOTE: Our system is designed to work with most web browsers. For best results, please use either **Mozilla Firefox -or- Google Chrome**.

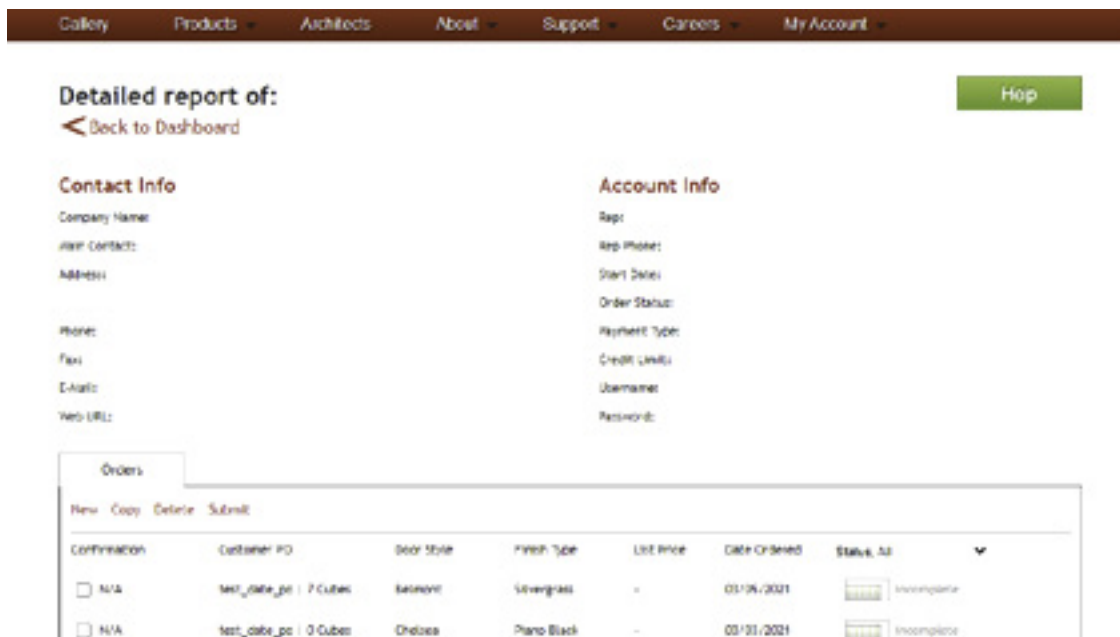

3. Dashboard overview:

NEW: To enter a New Order, JCO, or Quote, press the "NEW" button on the Orders section.

COPY: To copy an order, select the check box next to the order you would like to copy and press the "COPY" button. This will load the order into our system and allow for changes to be made. Only incomplete or not submitted orders may be copied at this time.

DELETE: To delete an order, select the check box next to the order you would like to delete (you may select more than one).

SUBMIT: To submit an order, select the check box next to the order that you would like to submit (you may select more than one).



Gallery Products Architects About Support Careers My Account

[Back to Report](#)

Customer Information

Note: Effective 03/01/2022, new 2022 pricing will be used.

Customer Purchase Order Number (limited to 34 characters)

Bill To

Bill To Address

Bill To Address Line 2

City State Zip

Customer Phone Number Customer Fax Number

Please Email Address* / Special Order Notes (limited to 100 characters)

Order Information

Order Type

Order Type

Select a Door Style

Door Style

Select a Finish

Finish

Select a Slide

Slide

Select a Hinge

Hinge

Drawer Front: Standard

Drawer Front

Select Construction

Construction Type

Warranties must be completed on Claims Form. Include photos via email or fax.

Wood Species Panel Type

Grain: N/A

Grain

Slide Cost NET (Per Drawerbox)

Hinge Cost NET (Per Door)

Drawer Front Cost NET (Per Drawer Front)

1.00 Estimated Multiplier

Item	Quantity	List	Net	Sub Cubes	Sub List	Sub Net
lookup...		0.00	0.00	0	0.00	0.00

4. Fill in order information:

Begin completing your order by entering the required data. All order information must be filled in before cabinets or accessories can be added to the form.

TIPS:

- "Customer Purchase Order Number" must be unique per order.
- Set a value for "Estimated Multiplier" to see your net cost updated in real-time.
- As items are entered, more lines will appear below.
- Items entered that do not exist in our online database will be highlighted in red. Items will be submitted to us, but no pricing or cubes will show until we approve or correct the item.
- To delete a line item, press the "X" to the right of the line.
- When finished press the "CONTINUE" button.

Gallery Products Architects About Support Careers My Account

[Back to Report](#)

Shipping Information

☐ No Shipping Address is the same as my Billing Address

Ship To (limited to 30 characters)

Shipping address (limited to 30 characters)

Apartment or Suite Number (limited to 40 characters)

City (limited to 30 characters) State Zip

Driver Contact Name Driver Contact Number

Special Delivery Instructions (limited to 100 characters)

Shipping Method

Delivery Method

Delivery Method Description

☐ Call Ahead ☐ Spread Help

☐ Residential Delivery ☐ Evening Drop

☐ Job Site

Delivery Options

Requested Delivery Date is not guaranteed

Back Continue

5. Fill in shipping information. When complete press the "CONTINUE" button.

6. Review your order:

- Check to be sure all items have been entered correctly. If you notice a mistake, press the "EDIT" button to change items on your order.

LOGISTICS FREQUENTLY ASKED QUESTIONS

WHEN DOES MY LEAD TIME BEGIN?

Lead time begins after the 24 hour confirmation review and sign-off process.

CAN I GET AN ESTIMATE FOR MY SHIPPING COSTS?

Estimates are available on request. Please contact logistics@smartcabinetry.com for a quote. Freight estimates are valid for thirty business days from date of email sent to customer. Freight estimates are calculated and quoted by the most economical mode of transport.

HOW DO I KNOW WHEN MY CABINETS WILL DELIVER?

For the actual date of delivery, please contact the shipping department 3-4 days prior to the projected ship week listed on your order confirmation.

HOW MANY CABINETS CAN SHIP ON ONE TRUCKLOAD?

250-300 cabinets or 3,000 cubes are standard for one truckload (subject to change according to SKU sizes).

WHAT ADDITIONAL SERVICES ARE AVAILABLE WITH DELIVERY?

Services like lift gate and driver assist may be available at extra cost. For a complete list of accessory charges contact logistics@smartcabinetry.com.

WHAT IF MY SHIPMENT IS DAMAGED?

Upon delivery notify the delivery driver of the damage and request that he/she make a note of the damage on the Bill of Lading (BOL). Sign the BOL, as proof of delivery and include identified damage noted on signed BOL. All damaged items need to be accepted by the customer. Do not reject damaged items.

For instructions on how to file a claim, please review page 83.

Smart Cabinetry cannot be held responsible for any labor costs accrued during the installation of products sold via any of its channels of distribution due to claim. This includes, but is not limited to, items that may be flawed or have become damaged in transit.

Notes: This policy does not cover freight damages or shortages due to shipping of product. Customer must receive product in accordance with Smart Cabinetry shipping and receiving policy, and may be required to submit information verifying the claim. These policies are set by our freight carriers, so failure to comply will result in loss of compensation for the customer.





CASCADE - THERMOFUSED LAMINATE - FULL OVERLAY - SILVERGRASS/POLAR WHITE

ORDERING

INSTALLATION & CARE



SUMMIT - MAPLE/HDF - FULL OVERLAY - PAINTED IN SAGE GREEN



Thank you for purchasing our cabinets!

We are glad that you chose Smart Cabinetry. We want to make sure you continue to enjoy your cabinets for years to come.

This section features our after purchase guides such as installation tips, troubleshooting common issues, how to do minor repairs, or how to file claims for additional support.

Find more support online at:

smartcabinetry.com under the "Support" tab

INSTALLATION TIPS

**DO NOT STORE CABINETS IN A MOIST ENVIRONMENT.**

Wood products, especially one piece cabinet doors, absorb excess moisture in the air and can expand. These minor changes in size due to improper storage are not covered by Smart Cabinetry's limited 5 year warranty. Store cabinets in a dry and conditioned environment.

ENSURE THE FLOOR IS LEVEL BEFORE STARTING ANY INSTALLATION.

It will be necessary to locate any uneven areas and shim or scribe cabinets in order to make the installation plumb, true and square.

START WITH WALL CABINETS AND BEGIN IN A CORNER.

Measure from the corner to the first stud, and mark the measurement on the inside of the cabinet to be installed. Repeat this process for each and every stud. Drill a pilot hole through the back of the cabinet 3/4" down from the top and 3/4" up from the bottom. Fasten the cabinet to the wall with wood screws. Do not fully tighten the screws until all wall cabinets are in place.

PROPERLY ATTACH ALL WALL CABINETS TO A SOFFIT.

Affix to a permanent structure by running lag bolts through the top face frame into the "2 x" structure directly overhead.

If soffit does not exist, the cabinets must be attached to an adjoining cabinet which is affixed to a permanent interior structure. For end of run cabinets, install a tall end panel and attach to its frame establishing a "permanent" fixture which supports the cabinet.

When installing a blind cabinet, make sure the cabinet is pulled out from the wall the appropriate distance as called for in your kitchen plan. See page 28 and 38 for guidelines about blind cabinet pull distances.

ADJUST CABINET DOORS EASILY WITH A PHILLIPS SCREWDRIVER.

Rotate the micro screw nearest the door to adjust side to side. Loosen middle screw, align door, and tighten the screw to adjust the door's height. Finally, rotate the cam screw near the inside of the cabinet to adjust the depth of the door.

For a more in depth installation guide, visit our website:
smartcabinetry.com/cabinetinstallation.php



CLEANING / CARE



A soft cotton cloth dampened with warm water is usually sufficient to clean your cabinets. If more thorough cleaning is required, use on the following cleaning solutions:

- A mixture of dish washing liquid and warm water.
- A mild all-purpose cleaner. Make sure it does not contain ammonia, silicone, or acid.

Use the mildest cleaning solution that will successfully clean your cabinets. Stronger products may damage or discolor your cabinet finish and are not recommended. After cleaning, wipe all surfaces with a clean, damp cloth. Dry immediately using another soft, clean cloth.

SPLATTERS AND SPILLS

Clean spills and splatters immediately. Prolonged exposure to spills, including food, water, other liquids, oil, and grease splatters can cause permanent discoloration or damage to your cabinet's finish.

CLEANING PRODUCTS TO AVOID

Avoid using the following products on your cabinets:

- Harsh chemicals including ammonia and bleach.
- Abrasive cleaning products such as tub and sink cleaners, scouring powder, scouring pads, or steel wool.
- Sponges or dish cloths. They may contain particles that could scratch your cabinets, or they may contain food and oil residue.
- Solvent-based or petroleum-based products such as mineral spirits, nail-polish removers or paint thinners.
- Silicone-based cleaning, waxing or polishing products.

REGULAR DUSTING

Use a clean, soft and lint-free cotton cloth for regular dusting. Packaged dusting sheets are not required or recommended. Do not use pre-moistened dusting sheets, and do not use aerosol products made for dusting.

WAXING AND POLISHING

Waxing is not required or recommended. Over time, waxing and polishing compounds may build up on the surface of your cabinets and cause a hazy, streaky or yellowed appearance.

CLEANING / CARE



The cabinetry you have selected has its own personality and character, as well as a richness and depth in its color and grain.

You may notice the variations in the grain and color of your cabinet if you have selected a natural or light finish.

Variations will be less apparent with darker stains. Your cabinets have been constructed from carefully selected quality hardwoods. Because imperfections are part of the natural beauty of hardwood, and not the result of the manufacturing of your cabinets, your warranty cannot cover differences in color, grain and other natural variations. Nor can it cover possible differences in color when adding new cabinetry to old.

We encourage you to enjoy the natural beauty of solid wood and appreciate those characteristics that give it personality.

CLEANING GLASS DOORS

Extra care is required when cleaning glass doors. Spray an ammonia-free glass cleaner on a clean, soft, lint-free cloth or paper towel. Do not spray cleaner directly on the glass. It could seep behind the window dividers and cause damage.

SCRATCHES, GOUGES, AND NICKS

A touch-up kit is available to hide surface damage. Contact the sales representative or distributor where you purchased your cabinetry to purchase the color-matched touch-up kit for your specific cabinets. Use the kit's touch-up pen to hide minor blemishes. Use the kit's tinted putty stick to fill deeper scratches, gouges or nicks. Detailed instructions are provided in each kit.

AVOID MOISTURE DAMAGE

Avoid draping damp clothes or dish towels over cabinet doors. This moisture can cause permanent damage, such as peeling and discoloration, to the cabinet's finish.

AVOID HEAT DAMAGE

The heat generated when using an oven's self-cleaning feature is much greater than during normal use. This heat can damage nearby cabinetry. Although this is a rare occurrence, you can minimize the risk of heat damage by removing cabinet doors and drawers nearest the oven before using its self-cleaning feature or by installing heat shields. See page 67.

AVOID LIGHT DAMAGE

Exposure to direct sunlight tends to darken the color of natural wood products. Sunlight can also fade painted wood surfaces. You should consider draperies or blinds to shield your cabinets from direct sunlight.

Additional information about your cabinets can be found at smartcabinetry.com/cabinetcare.php.



MINOR REPAIRS



LANSING - MAPLE/HDF - FULL OVERLAY - PAINTED IN STONE

You may encounter some unavoidable situations that create minor problems with your cabinetry. Before calling your dealer/installer for help, consider the following:

MINOR SCRATCHES OR DENTS IN YOUR CABINETRY CAN BE TREATED WITH A TOUCH UP KIT.

For major damage like severe scratching, broken doors or drawers, paint spills, etc., call your dealer for help or replacement.

IF, OVER TIME, SCREWS BECOME LOOSE ON HINGES

You can achieve a temporary fix by gluing a small diameter dowel rod into the hole using a high quality wood glue. Cut the dowel rod flush with the top of the screw hole and place into the hole. Let the glue dry and then replace the screw. Do not over tighten, or you will risk stripping it out again.

MINOR DOOR ALIGNMENT CAN BE CORRECTED BY ADJUSTING THE HINGES.

Generally, when you open the cabinet door, you will find the side-to-side adjustment slot on the door part of the hinge and the up and down adjustment on the frame portion of the hinge. Simply tighten / loosen these screws to adjust the cabinet door.

MINOR ROUGHNESS

Minor roughness in end grain can be corrected with "light weight sanding paper" and top coat. If concerned please call dealer.

In most cases your cabinetry is protected by our five year guarantee from the hardware manufacturer. For hinges and hardware that do not work properly, contact your dealer for assistance.

WHEN ADDING ADDITIONAL CABINETRY IN THE SAME ROOM AT A LATER DATE, CONSIDER THE FOLLOWING:

To help minimize the color differences between any old and new units, place the new cabinetry on a different wall, so any color difference won't be as noticeable.

Replace existing trim and molding with darker/lighter wood to give the old and new cabinets a unified look. Experiment with multiple finishes in the same wood species for a new look.

TROUBLESHOOTING GUIDE

Some problems that may arise during installation can be remedied with the following troubleshooting table.

PROBLEM	CAUSE	SOLUTION
Doors on a double door cabinet do not line up	<i>Hinges are in need of adjustment</i>	Adjust hinges until cabinet doors line up properly. Consult www.smartcabinetry.com/hardware.php for information regarding hardware adjustment.
	<i>Cabinet is out of square</i>	Loosen screws in back and use shims to make the cabinet plumb. Retighten screws. Overtightening screws will damage the cabinet backing. Slowly tighten until the head of the screw is flush with the back of the cabinet.
Door is not flush to the face frame	<i>Hinges are in need of adjustment</i>	Adjust hinges until cabinet doors line up properly. Consult www.smartcabinetry.com/hardware.php for information regarding hardware adjustment.
	<i>Hinge(s) are twisted or bent</i>	Contact your dealer for support.
	<i>Cabinet door is warped</i>	Humidity levels can cause warping. Allow door to hang through one heating season. If it remains warped more than 1/4", call your dealer.
	<i>Cabinet is out of square</i>	Loosen screws in back and use shims to make the cabinet plumb. Retighten screws. Overtightening screws will damage the cabinet backing. Slowly tighten until the head of the screw is flush with the back of the cabinet.
Drawer is not flush to the face frame	<i>Drawer glide is misaligned</i>	Adjust drawer guide until drawer closes flush against frame. Consult www.smartcabinetry.com/hardware.php for information regarding hardware adjustment.
	<i>Cabinet is out of square</i>	Loosen screws in back and use shims to make the cabinet plumb. Retighten screws. Overtightening screws will damage the cabinet backing. Slowly tighten until the head of the screw is flush with the back of the cabinet.
Cabinet shelf is sagging in the middle	<i>Shelf peg is not properly inserted</i>	Adjust pegs accordingly, insert on the back side of the middle wood frame section (center mullion). Use all shelf pegs in their proper positions.
Scratches, nicks, or dents	<i>Damage occurred during installation</i>	Contact your installer or dealer, touch up kits are available for order through your dealer.
	<i>Damage occurred during shipping</i>	See page 74, "What if my shipment is damaged?"

Important: It is not advisable to install cabinets wider than 36 inches or deeper than 12 inches on a wall independently. If essential to ones kitchen, the installer of the kitchen must secure the cabinet to a permanent structure, i.e. interior wall.

Important: Structural modification of a wall cabinet can significantly weaken the cabinet. For this reason modifications to Smart Cabinetry are not recommended, such as cutting the back to clear wall obstructions. If an obstruction exists, we suggest you first try to use cabinet(s) that do not require modifications. If modification is required, the warranty of the cabinet is void and it is the responsibility of the installer to take appropriate steps to compensate for any loss of strength or support due to the modification.

Soffit exists: Install permanently to a soffit by running four #10 lag bolts 3" in length through the top face frame into the "2x" structure (x4, x6, x8 or larger and a minimum) directly to the overhead structure or ceiling joist.

Soffit doesn't exist: The cabinets must attach to an adjoining cabinet which is affixed to wall or permanent interior structure. If it is at the end of a cabinet run install a tall end panel (TEP) and attach to its frame establishing a "permanent" fixture supporting the cabinet permanently attached to the TEP which is permanently attached to the floor.

Failure to follow these instructions will void all warranties. The result could be the cabinet falling off the wall which becomes a liability not warranted by Smart Cabinetry.



CLAIMS INSTRUCTIONS



All claims must be initiated through a Smart Cabinetry customer (builder, dealer, or contractor). A Smart Claims Form can be found at smartcabinetry.com/forms.php. Claims are valid only when proper documents and documentation are provided. Documents include Smart Claims Form, Signed Bill of Lading (BOL), and pictures. To avoid delays in processing your claim, the correct original job number must be included on your Smart Claims Form. All claims and documentation must be submitted to orders@smartcabinetry.com.

Freight on claims paid at 100% will be covered by Smart Cabinetry. Freight on claims paid at 50% or that are fully chargeable will be billed at the customer's expense.

For questions regarding a claim, please contact customerservice@smartcabinetry.com.

MISSING ITEMS CLAIM (MUST BE FILED WITHIN 7 BUSINESS DAYS OF DELIVERY):

A missing items claim is made when item(s) are missing at the time of delivery and documented on the BOL. A copy of the signed BOL and notation of missing item(s) are to be included with the claims form.

FREIGHT DAMAGE CLAIM (MUST BE FILED WITHIN 7 BUSINESS DAYS OF DELIVERY):

A freight damage claim is made when there is visible damage at the time of delivery and documented on the BOL. Pictures showing damage, a copy of the signed BOL and notation of the item(s) damaged are to be included with the claims form.

CONCEALED DAMAGE CLAIM (30 DAY NO HASSLE GUARANTEE):

A concealed damage claim is made when damage is not evident at the time of delivery but noticed upon opening of the item(s) packaging. Pictures showing damage and notation of the item(s) damaged are to be included with the claims form. Claims filed within 30 days of delivery will be paid at 100%. Claims filed after 30 days could be shared "proportionately" between organizations as a 50/50 split. Smart Cabinetry reserves the right to deny any concealed damage claims filed after 30 days.

MANUFACTURING DEFECT CLAIM:

A manufacturing defect claim is made when defects are in direct correlation to a defective component or manufacturing error. Pictures showing the defect and notation of the item(s) defective are to be included with the claims form. Manufacturing defects will be paid at 100% in accordance with our Limited 5 Year Warranty.

It should be expected to see differences in wood characteristics on maple/oak cabinetry. Wood characteristics that naturally occur include tiger striping, knots, or variations in wood color. Wood characteristics are not considered a manufacturing defect. For concerns with excessive variations, please submit pictures and a claims form. Smart Cabinetry reserves the right to deny any claim due to wood characteristic concerns.

LIMITED 5 YEAR WARRANTY

Five Year Limited Warranty on cabinets, excluding special finishes. Smart LLC, d/b/a Smart Cabinetry warrants to original purchaser for a period of five years from the original date of purchase that all components of Smart Cabinetry shall be free from defects in material and workmanship under normal use. This warranty is only applicable to products used in standard North American residential applications and is not transferable.

Should defects in material or workmanship exist during the applicable warranty period in any Smart LLC product, Smart Cabinetry will elect at its discretion to either repair or replace the defective material or component free of charge. This warranty covers only parts and materials of the products supplied by Smart Cabinetry. Not covered under this warranty are counter tops, appliances, plumbing fixtures, etc. or the costs, including labor, to remove and reinstall materials and related components such as fittings, appliances, etc. This warranty shall become void if the cabinets are in any way modified, improperly installed or damaged prior to or during the installation. This limited warranty applies only in the case of the standard residential application in the United States, and is void for all other applications. Furthermore, this warranty will not apply to cabinets damaged by misuse, neglect, abuse, acts of God, exposure to extreme temperatures, the effects of normal wear and tear or exposure to moisture including, but not limited to, excessive or continued exposure to moisture as a result of leakage, improper plumbing, flooding, etc.

Hardwoods vary in color, characteristics, and may exhibit subtle changes as they age. Sunlight, smoke, household cleaners and other environmental conditions may also affect the color match over time. These variations are considered the nature of the material in relation to their environmental exposure and are not covered under this warranty.

Hardwoods will expand and contract physically when environmental changes occur in the normal setting of ones kitchen. Changes in temperature, humidity, or prolonged moisture will cause normal "movement" in hardwood products. Hairline cracks or "separation" may appear consequently becoming visible over joint areas. Painted face frames, doors and other painted products (doors) may develop joint separation and visible cracks. Visual variations such as these are considered normal and customary in our industry. Characteristics developing from the materials used constructing Smart Cabinetry relative to its environment is not covered under Smart LLC Five Year Limited Warranty.

Smart Cabinetry's Five Year Limited Warranty shall become void from the improper use of household chemicals. Alkaline, acidic and ammonia based detergents and cleaners, as well as vinegar and strong solvent based cleaners, and excess water exposure severely affect the finish of a Smart cabinet. This also includes mineral spirits, paint thinner or any other harsh cleaning chemicals including citrus and citrus based cleaners or any abrasive cleaning products.

Smart Cabinetry reserves the right to alter designs, specifications and materials, and will periodically do so, as conditions require and improvements are developed, without obligation to make similar changes to products previously manufactured. The repair(s) or replacement(s) are contingent upon the current product offerings of styles and construction options within the Smart Cabinetry product line at the time of the warranty claim. If a warranty claim is filed after a product has become obsolete, or has undergone design, specification or material changes, we reserve the right to honor the warranty in one of the following manners:

1. To replace the affected component with a new component of the same style.
2. OR any affected component to achieve a uniform appearance with a comparable product style.

If components are replaced, Smart Cabinetry cannot guarantee the finish of these replacements will exactly match the finish and appearance of the components in the residential application due to the changes that occur during hardwoods natural aging process. Imperfections are part of its inherent natural beauty. Wood varies in color and characteristics that exhibit subtle changes as it ages. For example, white-painted face frames will eventually have visible seam lines at the joint areas, and individual cabinet wood species will darken or lighten with time. Imperfections are not the result of manufacturing ones cabinets, Smart Cabinetry's Limited Five Year Warranty



will not cover differences in color, grain and natural variations including but not limited to those "character" imperfections indigenous to the species of hardwoods used by Smart Cabinetry nor does it cover possible differences in color when adding new cabinetry to old.

Smart Cabinetry does not warrant the installation of "stand alone" or independent cabinets in widths greater than thirty-six inches and depths greater than 12" inches. All cabinets regardless of design dimension or shape must be affixed to "studs", permanently fastened to interior wall, floor or ceiling joists attached to permanent structures i.e. interior partition wall or floor. IMPORTANT: Structural modification of a wall cabinet can significantly weaken the cabinet. For this reason modifications are not recommended, if modification is required, the warranty of the cabinet is void and it is the responsibility of the installer to take appropriate steps to compensate for any loss of strength or support due to the modification.

*** SEE INSTALLATION INSTRUCTIONS

THIS WARRANTY IS THE EXCLUSIVE WARRANTY OF SMART CABINETRY AND IS IN LIEU OF AND SMART CABINETRY DISCLAIMS ALL OTHER WARRANTIES, EXPRESSED OR IMPLIED, INCLUDING THE IMPLIED WARRANTIES OF MERCHANTABILITY AND FITNESS FOR A PARTICULAR PURPOSE.

This warranty applies only to products manufactured or supplied by Smart Cabinetry. Any interpretation herein other than written is unwarranted.

This warranty applies only to products used in residential applications within the United States and is not transferable to subsequent owners. This warranty supersedes all previous warranties from date of issuance. This Warranty constitutes the exclusive remedy against Smart Cabinetry for alleged defects in materials and workmanship.

This warranty gives you specific legal rights and you may have other rights, which vary from state to state. Some states do not allow the exclusion or limitation of incidental or consequential damages, so the above limitations or exclusions may not apply to you.

To obtain replacement(s) under Smart Cabinetry's Five Year Limited Warranty, first contact your authorized Smart Cabinetry dealer or distributor, who will arrange for inspection of the cabinet. A dated sales receipt as proof of purchase is required to obtain benefits from this warranty.

If you have difficulty obtaining assistance, please write:

Smart Cabinetry, 70680 CR-23 New Paris, Indiana 46553.

Phone: (574) 831-5010 Fax: (574) 831-5018 or

Email: customerservice@smartcabinetry.com





TAHOE - HDF - FULL OVERLAY - PAINTED IN IRON



SMART CABINETRY®



© 2023 CABINETWORKS GROUP MICHIGAN, LLC. ALL RIGHTS RESERVED.
©2023 SMART CABINETRY

SMARTCABINETRY.COM
70680 CR-23 NEW PARIS, IN



Smart Cabinetry products are compliant with
ANSI A161.1 - 2022 Performance and Construction
Standard for Kitchen and Vanity Cabinets.

